Auction Results

DIEHL HEREFORDS
Carr, Colo., April 19

37 bulls $719
25 hfr. clvs. 239

Auctioneers:
Jim Wingate & Del Tinsley

Bulls: Bionic F6305, 10/7/75 by JPC Tex Onward 318; Alsbaugh Herefords, Alamosa, $1450 Colo Axtell F692, 11/4/75 by DHR Jr Axtell; Larry Webb, Wiggins, $1225. Bionic F397, 10/7/75 by JPR Tex Onward 318; Teeter Oil Field Construction, Inc., Brush, $1200 B1249 Don F6120, 8/8/75 by 522 Don Bald B1249; Butler Purdy, Agate, $1200. Bionic F222, 10/2/75 by JPC Tex Onward 318; Teeter, $1150. Bionic F669, 10/12/75 by JPC Tex Onward 318, Vetter Herefords, Strasburg, $1100. 1842 Pres Bald E119, 9/1/74 by President Bald B1842; Purdy, $1100. 449 Axtell F254, 4/18/75 by DHR Super Axtell 48; John Ferguson, Strasburg, $925. Bionic F17361, 9/24/75 by DHR Super Axtell 48; Lonesome Fox Corporation-White Ranch, McFaddan, Wyo., $910. President Bald D05, 9/20/73 by Adv 157; Teeter, $900. Colo Axtell F6588, 11/2/75 by DHR Jr Axtell; John Murphy, Granby, $900.

Females: Lady Pres Bald G16, 3/20/76 by Advance 157; David Flowers, Idalia, $315. 446 Lady G680, 3/10/76 by President Bald D446; McCullough Ranch, Ft. Collins, $300. Lady Pioneer G028, 4/16/76 by Baldwin Plus A7360; Weber, $290. Lady Pres Bald G4, 3/28/76 by Advance 157; McCullough, $280.

Howard and Bill Diehl presented a good, sound set of bulls for their spring production sale with strong demand for the sons of JPC Tex Onward 318. The heifers were of excellent quality and included some good bargains because of the light female buying crowd.

Volume buyers included Teeter, Purdy, Lonesome Fox Corp., Weber, and Downs, Douglas, Wyo.—JERRY YORK

WHITE POLLED HEREFORDS
Phillipsburg, Kan., April 18

16 bulls $545
72 females 408
87 lots 438

Auctioneer: Eddie Sims
Sale Manager:
National Cattle Services

Bulls: VH Diamond R, 6/4/75 by 5 D&S Diamond N838; Kenneth Molzahn, Agra, $850. RPH Beau Mixer 827, 3/16/68 by ALS Rollo Juni 11; Mclaughlin Polled Herefords, Stockton, $800. WPH Rollo 752, 2/5/75 by HCJ Beau Rollo W702; Phillips Polled Herefords, Oxford, Neb., 1/4 interest, $700.

Females: WPH Miss Mode Mixette, 4/17/71 by GAF Modern Mixer V11; Gary Stone, Republican City, Neb., $330. Her 10/2/76 bull calf by RPH Beau Mixer 827; Ray Edwards, Luther, Okla., $280. WPH Stella 745, 3/11/74 by RCR Supreme Lamp 896; Dr. Eilsner, Phillipsburg, $500. W Belle Lamp R309, 9/3/70 by W Lamplighter V31; Schroeder Bros., Arapahoe, Neb., $500. WWW Supreme F-Gal 7, 2/12/69 by Watson's Adv Fairview; Watson's Walkin' W, Barnard, $500. FHF Stellaette 4, 10/1/71 by FLHF Beau Mesa 37; Molzahn, $485. WPH Mixer Too Lamp 1, 6/16/71 by PVF Joyce Mixer Too; Walter Monz, Prairie View, $475. WPH Modern Mixette, 9/20/70 by GAF Modernizer V11; John Oswald, Hutchinson, $470 CTMS Rollo Lamp 549, 5/20/69 by WPHR Chief Lamp 17, Alvin Voeh, Phillipsburg, $470.

Clinton White and his family dispersed their production cow herd on a steady market into an area which has been extremely dry until just lately. In view of the drouth situation, cattle sold well with buyer interest until all lots had sold. The producing ability of cows sold will no doubt make them good investments for their new owners.—STEVE SHULL

IMIG HEREFORDS #2
Thedford, Neb., April 19

45 bulls $765

Auctioneer: Dick Kane

Tops: IH Frontier 5687, 9/3/76 by NU Frontier, Hanson Farms, Berthoud, Colo., $1525. IH Frontier 5472, 2/2/75 by NU Frontier; Nick Linenbrinks, Ell, $1350 IH Frontier 5554, 3/8/75 by Marc Advance 02122; Lyons Ranch, Atwol, Kan., $1100. IH H Advance 5719, 10/27/75 by HH Advance A124; Ira Van Winkle, Kilgore, $1100. IH H Advance 5707, 9/22/75 by HH Advance A1224; Lyons, $1100.

Imig Ranches held their spring sale #2 in rain and mud. The first one was held after snow and wind hit the area. They sold the odd numbered bulls in the April 5 sale, selling the even numbered bulls this time. The first sale averaged $833 on 40 bulls. The spirit of the buyers was not dampened as the second sale was almost as high as the first with an overall average of $765. Bulls were sent into three states with demand on the NU Frontiers.—RICHARD SIDWELL

DOUBLE JAY R SIMMENTALS
Salida, Colo., April 16

42 bulls $514
15 pairs 361
60 bred hfrs. 283

Auctioneer: Bill Bredemeier
Sale Consultants:
Livestock Mgt. Services, Inc.

Bulls: #68, 3/17/76 3/4 by Bozo (205 117, YR 106, TR 125); Paul Tarmaracaz, Gunnison, $1000. #50, 3/31/76 3/4 by Beat (205 107, YT 108, TR 125); Tarmaracaz, $875. #62, 4/6/76 3/4 by Halfred (205 118, YR 114, TR 103); Ellen Peterson, Kit Carson, $800 #208, 4/27/76 3/4 by Beat (205 121, YR 107, TR 106); Everett Land & Cattle, Salida, $850. #114, 4/17/76 3/4 by Halfred (205 123, YR 112, TR 117); Bill Guerrieri, Gunnison, $535 #94, 4/18/76 3/4 by Halfred (205 124, YR 105, TR 106); Paul Roper, Gunnison, $525.

Western Forage & Livestock, Garden City, Kan., was the volume buyer of the females, taking all but one lot. Their top price was $400 for two pairs, others sold in the range of $375, down to $310. The bred heifers topped at $320 There were also some used bulls offered and these big Simmental crosses sold for mostly around $700 with Roberts Cattle Co., Westcliffe, topping these at $810.

It had rained hard in the area the day before the sale. Everyone seemed to be in good spirits because of the moisture and, more relaxed than we've seen ranchers for a long time. The sale was at Salida Livestock Sales, Inc., owned by Mike Typer. Typer told us at the April 15 sale, slaughter cows topped at $33.10 cwt.; bulls $39; and top price on choice steer calves weighing 367 lb. was 50 cents, their heifer mates, 40 25. So the rain and a good commercial sale the day before did contribute to rather good demand for the Double Jay R Ranch percentage Simmentals April 16. This ranch is owned by Roy Anderson, Jr., Gulfport, Miss., and managed by Harold Adolf, with ranch headquarters at Villa Grove.—DICK CROW

BECKTON RED ANGUS
Sheridan, Wyo., April 17

30 reg. ylg. bulls $785
4 reg. 2-yr.-old bulls 725
12 ¾ 2-yr.-old bulls 677
4 ¾ ylg. bulls 418
50 bulls 724
35 reg. ¾ "Regus" hfrs. 309
22 ¾ hfr. clvs. 245
57 females 284

Auctioneer: Ken Troutt

Bulls: Beckton Ditu 2574, 3/19/76 by Beckton Lodi 1919 (WR 115, YR 112, GR 115); Redd Ranches, Paradox, Colo., $7000. Beckton Xano 2650, 3/29/76 by Beckton Martex 1538-1220 (NR 110, YR 101, GR 91); Sodak Red Angus Ranch, Sorum, S.D., $2000. Beckton Xano 2632-P, 3/12/75 by Beckton Martex 1538-1220 (WR 104, YR 106, GR 108), Leo Stevens, Columbus, Ind., $950. BSF Regus 5455, 4/9/75 by multiple sires (WR 107, YR 101, GR 91), Norman Starr, Big Timber, Mont., $900 BSF Regus 5837, 5/7/75 by Red Angus bull (WR 101, YR 99, GR 100); Kenneth Kerns, Parkman, $850. Beckton Roka 2713, 3/10/76 by Beckton Rocky Mountain 1195 (WR 109, YR 107, GR 104); Jerome Kiff, Ringling, Mont., $850. Beckton Maxi 2550-1, 3/14/76 by Beckton Martex 709-816 (WR 104, YR 107, GR 112); Roy Nincmire, Clayton, Kan., $850. Beckton Pine 2884, 3/27/76 by Beckton Dani 2402-H (WR 112, YR 109, GR 110); Kerns, $800. Beckton Migo 2124, 3/31/76 by Beckton Ximi 2124-2 (WR 111, YR 108, GR 109); Bob Wilson, Pinedale, $800. Beckton Ditu 2762, 3/17/76 by Beckton Lodi 1919-AO (WR 109, GR 106, GR 113); Redd Ranches, $800.

Females: Five at $320 per head to Redd Ranches. Five at $315 per head to Kevin Kreig, Big Timber, Mont. Five at $310 to Kreig.

This sale, a Sunday affair, at the Big Horn Livestock Market in Sheridan, drew a nice crowd, but not enough people to market all the yearling bulls on offer. The demand for the short number of service aged bulls was strong. The demand for a limited number of yearlings was good and an argument about price on a balance. They would pay good money for the bulls they wanted. There were just more bulls on offer than this group wanted to buy at this sale.

The females, all heifer calves from the 1976 year, received a nice reception and the event could have moved more of these than the limited number on offer.—RALPH HEINEMANN

* * *

To conserve water, fill the dishwasher to capacity before running it. When buying a new dishwasher, make sure it has variable cycles which save on water in certain circumstances.

VALLEY B RANCH Dispersal

of Simmental • Angus • Commercial Cows

Monday, MAY 9 12 noon Glyndon, Minn.

AT THE RANCH located northeast of Glyndon. Follow Highway 10 east of Glyndon for three miles, turn north on Highway 9 for seven miles, then 1½ miles east on Clay Co. Route 26 to the ranch.

Selling 350 HEAD AS 250 LOTS!

143 Simmentals
1 Purebred Open Heifer
12 3/4 Bred Females
12 3/4 Open Heifers
75 1/2 Cows, many with calves
30 1/2 Open Heifers
13 7/8 and 3/4 Bulls

Many polled females sell. And these cattle represent the best Simmental bloodlines available.

68 Registered Angus
40 Cows, many with calves
12 Open Heifers
8 Bulls

Featured A.I. sires in the Angus herd were: Massive of Kaharan, Rito 707 of Ideal 533-70 "149," Forum of Wye, Peace Garden Elleenmere 54, Emulous 60 and Emulous 6.

45 Commercial Cows

Mostly Angus base cows with a few mixed breeds. Many have calves at side by 3/4 Simmental bulls.

ATTENTION JUNIOR MEMBERS.
There will be a good selection of animals suitable for project work.

Cattle will be sold individually as well as in drafts to suit the buyer.

Catalogs will be mailed upon request. Write or call to receive your copy.

Lunch will be available on the sale site.

Box 933
Shawnee Mission, Kansas 66201
913/432 9161

Curt Rodgers 816/431 5708 (home)
Bud Sloan 816/583 7104 (home)

VALLEY B RANCH

Richard Bentley, Manager • SKOLNESS, INC.
Route 1, Box 74 • Glyndon, Minnesota 56547
218/494-3391 • 218/594-4984

Readers respond; beef's the answer

Comments

The status quo of the beef cattle industry is likely to be in danger if cattle producers pass the proposed Beef Research and Information Act, some very savvy industry people think. Whether you know it or not, there exists a beef trail from producer to consumer that has pretty much operated in the same way for the 200 years of our country's history. One friend, who represents the fifth generation of his family engaged in U.S. beef processing and production, recently brought to our attention how and who makes up this beef trail, by importance.

First, is the consumer. "No matter how you change beef grading or the production and feeding of cattle, the consumer must be satisfied with the end product," he told us. Next, the person most responsible for this satisfaction would be the retailer. He knows what kind of product will bring back his customers either through the grocery store or restaurant. The success of the retailer is dependent upon repeat sales and at the same time not letting his competition underprice him.

In order to establish price, either immediately, or, two or three weeks ahead, he has to have a guideline which is usually the "Yellow Sheet." Everybody at the front of the trail uses it. For instance, let's say a chain retailer wants to feature beef pot roasts in his stores two weeks from now. He consults the Yellow Sheet, contacts the next step in the beef trail, the breaker or jobber, who is the mechanic available to get those pot roasts cut and supplied to the retailer—at an agreed price two weeks before the special sale of pot roasts.

Now, this retailer's competitors are going to get word of his special sale through sources in the industry, and they are going to have the same sales, at the same time, hopefully at competitive prices.

Next in the trail, according to our beef-wise friend, is the wholesaler, the packer, whose business is based almost entirely on volume. He has a close association with his main supplier, the cattle feeder. They both keep excellent inventories of cattle available for the market, they drink coffee together, partner sometimes on cattle, and of all in the chain, seem to be generally interested in keeping both in business because they do depend on each other.

So, the order for those pot roasts comes down the trail, from

(Continued on page 11)

By JODI DiLORENZO

"How can you have an 'ideal meal' without high protein meat?"

That seems to be the general opinion of the many Western Livestock Journal readers responding to last week's Food Day questionaire. Most of the respondents weren't as polite.

The questionaire asked: What is your opinion of President Carter's "ideal meal?" (one served without meat). Do you think it will have an effect on the demand for beef? And, Do you feel this is a discriminatory endorsement of a segment of food-fadism and a sanction of a meatless diet?

Responses from readers included the following:

"If President Carter wants us to go broke in the cattle business, this seems a good way to do it. The idea is very detrimental to us. Since Carter is our national leader, the meal will have an effect and not a good one. We are very disappointed that Carter would do this. Being a farmer himself we thought he would help us in our problems. Since we don't have a union that helps us to get fair prices, we need his help."—Mr. and Mrs. Richard Shea, Delta, Colo.

"The meal was a poor choice that is hardly to be considered 'ideal' by any significant segment of Americans. Carter can't avoid its endorsement by passing the buck. The meal will probably have considerable effect, even if only by the avid 'teeny-bopper type' of idolizing Carter followers. Its an irresponsible discrimination against ALL meats and a clear example of his and his administration's complete failure to grasp the main and relevant points of a very important matter. Were the casserole nuts peanuts?"—Robert A. Koetitz, Wilton, Calif.

"I think the meal discriminates against our largest agriculture industry—beef. I don't think it will have an effect on the demand for beef. I only hope we can get the Beef Research and Information Act passed. Beef is one of our best foods here in the U.S."—Diamond E Ranch, Harrisburg, Neb.

"My opinion of the meatless meal is biased since I have no interest in the cattle industry and peanuts are a vegetable. Meat is necessary in the diet and people west of the Mississippi River will continue to eat red meat."—Mrs. John

(Continued on page 5)

CCA LEADER—Oley Kohlman, Walden, president of Colorado Cattlemen's Assn., was visitor to WLJ's office for conference on upcoming BRIA referendum. Conference was held in newspaper's conference room. (Staff photo)

WESTERN LIVESTOCK JOURNAL
News • Trends • Sales • Shows • Markets
May 2, 1977 Central Edition Vol. 55, No. 33

BRIA PLANS—Stockman Bill Serrell, Larkspur, Colo., visited WLJ offices for meeting on Beef Research and Information Act. Serrell, a member-at-large on the board of Colorado Cattlemen's Assn., attended meeting in newspaper's conference room. (Staff photo)

Food Day sponsor not vegetarians; meatless meal gimmick that worked

By GLEN RICHARDSON

American stockmen are having this recurring nightmare:

Someone will come up with an ideal meal—one without meat. Just a bad dream. Hardly. As Western Livestock Journal's headlines proclaimed last week, someone did come up with such a meal. Worse, it made headlines in the nation's Capitol and many state capitals around the country.

Meatless dinners spread across the country like a brush fire.

The curious thing is that the group who sponsored it—a Washington D.C. organization formed by three former Ralph Nader disciples with "seed money" from the Nader organization—say they are not vegetarians. "No one at the Center (Center for Science in Public Interest) is," says spokesperson Allison Freeman.

In fact the "vegetarian label" may have given the group as big a black eye as it did the meat industry. The Council says the menu that cost Colorado Governor Dick Lamm's chef his job would have been an excellent menu "had it included meat." The menu included eggplant parmigiana, brown rice pilaf, mushroom and spinach salad vinaigrette and fresh fruit for dessert.

The White House dinner—held in the Roosevelt Room across from the Oval Office—did have a positive side for the group: It

(Continued on page 3)

ON THE LAMM—Colorado Governor Richard Lamm (left), takes time off from his executive duties to don a beef cook-off apron and fry hamburgers for the press in wake of his chef's charges of vegetarianism. Visiting with Lamm is Wray Finney, president of the American National Cattlemens Assn., Denver.

Speculating in futures given thumbs down at feeder's forum

By DOUG LIERLE

Have you been speculating in the futures market? If you have, you would probably be better off spending your money at the race track...at least according to experts on the subject.

"Our product is price insurance," says Everette Harris, president of the Chicago Mercantile Exchange, Chicago, Ill. "We're not here for you to gamble. Our business was not made for you to make money by speculating."

Harris, a guest panel member at a cattle feeders' forum April 22 in Denver sponsored by Professional Cattle Consultants, Inc., Weatherford, Okla., was one of five "futures experts" discussing how to make live cattle futures work.

"Cattle on feed figures mean absolutely nothing," according to H.W. "Bud" Harrington, a cattle feeder from Grand Island, Neb. "They change too much. They've changed in the last

(Continued on page 4)

Nebraska BIF to meet May 9

The response of the beef industry and medical researchers to Senator George McGovern's Committee on Nutrition will be a top agenda item when the Nebraska Beef Industry Foundation board of directors meets May 9. The meeting will begin at 8:30 a.m. at the Ramada Inn, Kearney.

World renowned heart researchers backed up the beef industry's contention that the committee's recommendation to eat less meat was not based on reliable scientific research, Steve Dittmer, executive director said. The testimony was given at a recent hearing in Washington, D.C.

Other important agenda items include discussions on foreign meat exports and the U.S. Meat Export Federation, as well as presentation of a new educational leaflet for elementary school students, Dittmer said. Update information on the nationwide Beef Referendum will also be reviewed.

Tentative dates given for Beef Referendum

By JODI DILORENZO

Very soon now cattlemen will have a chance to vote in the much awaited Beef Referendum. Tentative dates for registration and voting were finally released by USDA last week. No one knows for sure how prepared cattle owners are for the vote.

Recent nationwide publicity of a meatless Food Day held in the White House may be responsible for stirring up a much needed response from beef producers. Until the endorsement from the White House to serve a meatless meal, maybe some cattlemen didn't know what the Beef Research and Information Act, if in force, would prevent or at least counter.

Tentative dates for cattlemen to register for the Beef Referendum are June 6-17, with voting to tentatively take place July 5-15. The Referendum allows the nation's cattlemen to vote on establishing a national uniform collection plan to fund beef research, promotion and consumer information. Some think if the BRIA had been in force April 21, the Food Day blunder would have never taken place.

Food Day was sponsored by the Center for Science in the Public Interest, a

(Continued on page 16)

Feeders may be competing for funds

By DOUG LIERLE

Cattle feeders are going to have competition for available funds, say many of the nation's largest agricultural lenders.

A panel of five bankers from across the country told feeders attending a Cattle Feeders' Forum April 22 in Denver about the long and short term availability of funds and variables effecting the cattle feeding business. Sponsored by Professional Cattle Consultants, Inc., Weatherford, Okla., the one-day affair attracted many of the nation's largest and most prominent feeders.

Tom Boland, vice president of the City Bank of New York said, "We're optimistic about the cattle feeding business, but we're still experiencing difficult times.

(Continued on page 4)

NEWSPAPER (priority handling)

NEWSPAPER (priority handling)

COW POKES

By Ace Reid

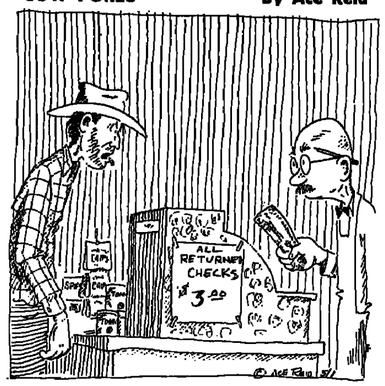

"Why you ole hoss thief I can cash that hot check at the filling station for $2.00!"

WEEKLY ISSUE OF
Western Livestock JOURNAL
LIVESTOCK PUBLICATIONS COUNCIL Charter Member
CENTRAL EDITION
400 Livestock Exchange Bldg.
Mailing address: P.O. Drawer 17F, Denver, Colo. 80217. 303/623-2800.
WESTERN EDITION
96 Shaw Ave., Suite 221
Clovis, Calif. 93612. 209/299-0407

DICK CROW Publisher
GLEN RICHARDSON Executive Editor
DOUG LIERLE Editor
JODI DILORENZO Managing Editor
LARRY MARSHALL Western Editor
MARIAN McKIM Adv./Production Controller
JERRY SMITH Marketing Circulation Director
BARB ESTEP Circulation Manager

LIVESTOCK ADVERTISING
MACK JONES.....Director 303/623-2800. Res.: 1430 W. 104th Pl., Denver 80234. 303/452-8510.
KAY GALVAN.....Coordinator 303/623-2800.

AREA FIELD EDITORS
DON DORIS, 457 West Scott, Clovis, Calif. 93612. 209/299-2404 or 209/951-3217.
STACY FRANKLIN, P.O. Box 250, Walla Walla, Wash. 99362. 509-529-7943.
RALPH HEINEMANN, 5405 Gene Sarazen Dr., Billings, Mont. 59102. 406/656-0564.
RAY MARTIN, 6217 Price Drive, Fort Worth, Texas 76118. 817/498-1934.
STEVE SHULL, 702 Redbud Court, Stillwater, Okla. 74074. 405/377-6765.
RICHARD J. SIDWELL, Carr, Colo. 80612. 303/897-2325.
JERRY YORK, 1661 Hilltop Dr., Longmont, Colo. 80501. 303/772-7910.

CLASSIFIED ADVERTISING
PATTI McGUFFEE.....Manager 4th Floor, Livestock Exchange Bldg., Denver 80216. 303/623-2800.

COMMERCIAL ADVERTISING
DICK BANNON.....Director 303/623-2800.
BETH FIELD.....Production Coordinator 303/623-2800.

AREA SALES MANAGERS
KENT HOLEN, Livestock Exchange Bldg., Denver, Colo. 80216. 303/623-2800.
RON KUBER, 96 Shaw Ave. Suite 221 Clovis, Calif. 93612. 209/299-0407.
WILLIAM DeKEYSER, 307 N. Michigan Ave., Chicago, Ill. 60601. 312/332-0761.
RAY ZIRKLE, Billingslea & Zirkle, Inc., 137 E. 36th St., New York, N.Y. 10016. 212/532-1632

Western Livestock Journal is published weekly on Monday except semi-weekly the first week of the month when a feature issue is also published. Published by Nelson R. Crow Publications, Inc., 4th Floor, Livestock Exchange Bldg., Denver, Colo. 80216. Subscription rates: $12 per year, 2 years $20, 3 years $25; Single copies: 30¢ each. Second Class postage paid at Denver, Colo.

Roberts joins sorghum staff

Funk Seeds International has appointed Morgan L. Roberts Jr., as a sorghum research assistant, according to Paul Revior, manager of Sorghum Research for Funk.

In his position, Roberts will work closely with Dr. Carol Sandlin.

Mid Coast group names committees

Committees have been named for the Mid Coast Santa Gertrudis Assn. General chairman for the sales committee is Richard Hood, Franklin, Texas. Serving on the committee are Dan Wendt, Bay City, chairman; Norval Sells, Hempstead; C. Herbert Stone, Madisonville; Bill Heiligbrodt, Houston, and W.L. Jacoby, Cypress.

J. Ed Norgan, Plum, chairman, and Ford Brooks, Franklin, are in charge of advertising and promotion.

The field day committee is made up of Bob Spearman, Caldwell, chairman; Dan J. Moran, Brenham; Wendt; J. Ed Morgan Jr., Plum, and D.W. Smith, Huntsville.

E.J. Schwarz, Houston, will chair the by-laws committee, working with Lake Robertson Jr., Houston; Micheal Dean, Palestine; Randy Leifeste, Houston; Bill Kubecka, Paluicious, and Harlan Cochran, Livingston.

Youth activites will be handled by Mrs. George Novak, Houston, and Jerry Hemphill, Cypress, co-chairmen, with Leifeste; Gene Hicks, Crosby; Doug Brod, Houston, junior association president, and Joy Spencer, Huntsville, junior secretary.

George Novak, Houston, will chair the entertainment committee. Elizabeth Quick, Houston; Moran; Cochran; B.J. Hancock, Houston, and Heiligbrodt make up the committee.

The membership committee chaired by Sells, is composed of Ford L. Brooks, Franklin; William E. Gipson, Houston; Robert C. Harris, Dime Box; Richard Terry, Bellaire.

George Novak is in charge of public relations.

Jim Tlueeck, Brenham, the newly elected president of the association, succeeds Ernest Hall, Cochran, Livingston.

TOPPER—H Mill Tiberius 612 by H Mill Tiberius 336 was one of the top selling bulls at the Hooper Hereford sale in Springerville, Ariz. The bull sold to Tom Wright, Davidson, Okla., for $2100. (Staff photo by Mack Jones)

CWPHA sponsors queen contest

The Colorado-Wyoming Polled Hereford Assn. is sponsoring a queen contest. Any single girl between the ages of 16 and 22, who owns and shows Polled Herefords is eligible to enter.

The new queen will be crowned at the association's June 12 field day at John Rice & and Sons Ranch, Sheridan, Wyo.

Entry blanks are available from Mrs. Tom Robb, 1500 State Hwy. 115, Florence, Colo. 81226. Entry deadline is May 15.

TEXAS CHAROLAIS BREEDERS ASSN.
International Plaza
Suite 114, 12020 IH 45N
Houston, Texas 77067
LYNN REMBERT
DIAL 713/443-0870 TCBA Exec. Secy.

Food Day sponsor not vegetarians; meatless meal gimmick that worked

(Continued from page 1)

developed reams of publicity for the Center which make much of the money for its finances from book publishing.

Co-director for food projects at the Center is Dr. Michael Jacobson, a PhD in Microbiology who worked for the Salk Institute before joining the Nadar Center for Responsible Law. Although his professional training is not nutrition, his book "Nutrition Scoreboard," is a big money maker for the Center.

Other big book sellers for the Center are "Food for People, Not for Profit; Creative Food Experiences for Children; and From the Ground Up; Building a grassroots Food Policy."

The Center says the idea for the White House dinner was to publicize "a single meal with the most nutritional value possible. One low in salt; low in fat; low in sugar and high in fiber." The group maintains it is not against meat in the diet and is not financed by vegetarian interests. The group says, however, they believe it "would be wise to cut back on meat and milk consumption."

In addition to the White House meal—which incidentally, none of the Carter family attended—the group sponsored events in major communities in every state of the nation. They included community meals, food fairs, debates between food critics and food industry representatives and teach-ins.

Who attended the dinner in the Roosevelt Room if the Carters didn't? Less than 50! The wide news coverage resulted from invitations to these key news sources: Washington Post, Washington Star, New York Times, Associated Press and United Press International. And naturally, TV was permitted some "quick shots." Both Secretary of Agriculture Bob Bergland and Assistant Secretary Carol Foreman attended the White House dinner.

What does the Center for Science in the Public Interest do besides sponsor Food Day? It co-sponsored with Senator Mark O. Hatfield (R-Ore.) a two day national conference on U.S. Policies and World Hunger." He is a member of the Advisory Board for the Council. The Council also sponsors a Food Action Hotline and, of course, publishes and sells books.

Staff for the Council numbers "about 20" but only seven of those work in the food and nutrition area. Other staff members work on environment and energy issues. The non-profit, tax-exempt group does receive individual grants and contributions, but declined to say from whom. The Council also declined to reveal its annual budget.

Advisory board members in addition to Oregon's Senator Hatfield are: Yvonne Brathwaite Burke (D-Calif.); Jack Hightower (D-Texas); Patricia Schroeder (D-Colo.); the wife of former Oklahoma Senator Fred Harris, and California author Francis Moore Lappe, who wrote "Diet for a Small Planet."

Kansans form Maine-Anjou association

A group of interested Kansas Maine-Anjou breeders met recently in Manhattan to form the Kansas Maine-Anjou Assn.

A steering committee has been named to guide the group through its organizational stages. R.C."Bob" Buehler, Kansas City, Kan., was appointed chairman of the committee. Other officers are Glenda Leftwich, Clay Center, vice-chairman; Neil Effertz, Kansas City, secretary; and Bob Oswald, Gardner, treasurer.

The group is planning a steak cook-out and meeting May 20 in Platte City. At this meeting, officers and board of directors will be officially elected and sworn in.

The KMAA will also be sponsoring a junior judging contest to be held May 21 at 1:30 p.m. The contest is open to interested juniors, 18 years old and younger.

Bergland claims *farm bill* support

Both chairmen of the U.S. Senate and House agriculture committees are in favor of the Carter administration's basic farm bill positions, U.S. Agriculture Secretary Bob Bergland announced.

Congressional support for the administration's proposals has increased since the administration has raised its income support and loan level recommendation. "On the House side, I think a clear majority are with us," Bergland said, while in the Senate committee the vote will probably be "8 to 8 with one or two going either way."

FRIEND OR FOE?—Either Colorado Governor Richard Lamm, (left), is enjoying one of his favorite meals with Commissioner of Agriculture Evan Goulding or he's pacifying meat-eating voters. The scene was Lamm's kitchen on Food Day when the governor cooked hamburgers for the press and rebuked vegetarian comments by his former chef.

AT MIDDLESWARTH—Bob, (left), and Clarence Burr of JB Ranch, Walden, Colo., were volume bull buyers at the Middleswarth Hereford Spring Sale, Henry, Neb. (Staff photo by Jerry York)

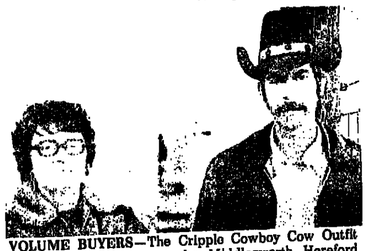

VOLUME BUYERS—The Cripple Cowboy Cow Outfit was a volume buyer at the Middleswarth Hereford Spring Sale, Henry, Neb. Melba Hill and son, Jon, took some of the top bulls for their Rangley, Colo., ranch. (Staff photo by Jerry York)

AICA offering $10,000 grand steer awards

Establishment of a standing special $10,000 award to the owner of qualifying purebred Charolais steers named grand champion steer over all breeds at four designated shows has been announced by the American-International Charolais Assn., beginning with the 1977-78 season.

Shows at which the award may be paid are the American Royal, Kansas City, Mo.; North American Livestock Show, Louisville, Ky.; National Western, Denver, Colo., and the Houston Livestock Show, Houston, Texas.

To be eligible for the award, the steer must be a purebred Charolais, permanently identified and photographed. The sire and dam must be purebred Charolais, each registered with the association. The owner or exhibitor must have the steer's certificate of registration in their possession at the show.

After being named grand champion, the steer must be slaughtered. The carcass must produce minimum requirements of two inches of ribeye per 100 lb. of warm carcass weight, have a yield grade of 2.9 or less, and a minimum low choice quality grade.

* * *

There's no fool like an old fool. You just can't beat experience.

90% CHOICE GRADE—PLUS CUTABALITY
YIELD GRADE 2.5—PLUS EFFICIENCY
CALVING EASE FERTILITY TEMPERAMENT
WRITE
North American Norwegian Red Association
Box 5908 KC, Mo 64172
NAME
ADDRESS
CITY STATE
ZIP PHONE

350 ANGUS SELL
150 Coming Two-Year-Old BULLS
Tuesday MAY 10
200 Replacement Heifer CALVES
Sale at the ranch near JORDAN, MT.
FREE DELIVERY ANYWHERE!
Free Lunch: 11:30 a.m. • Auctioneer: Pat Goggins • Sale Time: 12:30 p.m.
Ross Ranch Spring Sale
REMEMBER, Ross bulls are developed on grass. They are not pampered, over fat bulls and they never need a foot trimmed. Ready to get out and breed.

The 200 Bangs vaccinated replacement heifer calves are all sired by registered bulls out of registered cows selling without papers. They have been wintered on grass and cake.
"MONTANA'S ORIGINAL SOURCE OF GRASS DEVELOPED RANGE RAISED BULLS"
ROSS RANCH & LIVESTOCK CO.
JORDAN, MONTANA 59337
MRS. H.B. ROSS • JACK ROSS • GENE ROSS 406/557-2724

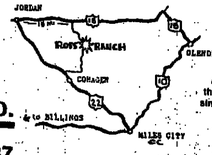

Smith Ranch Red Angus
Pioneers in performance from the sandhills of Nebraska
Range Evaluated Red Angus
MONDAY, MAY 16
Scottsbluff, Nebraska
Premiere Sales Center

JHL DYNAMO 441 – by Ankonian Dynamo and out of a cow we bred.
• 35 Performance Tested Red Angus Bulls
• 35 Performance Tested Red Angus Females
• These cattle are proven and improved under survival of the fittest conditions:
Our Red Angus cattle are adapted and bred for better utilization of roughage, which may be an asset, even a necessity, in the cattle business of the future.
We've looked for fertility, health and self sufficiency that enables us to spend an average of less than $12.00 per cow per year on supplemental feed, most of which is fed during calving.
Known for Fertility • Carcass Quality Gainability • Ease of calving
Visitors always welcome!
Smith Ranch
Dunning, Nebraska

Dwight and Roy Williams Silver Anniversary
Performance Influence Polled Hereford Sale
Wednesday, May 11, 1977 • 12 Noon • Rush County Sale Pavilion, La Crosse, Kansas
123 Lots of Polled Herefords Sell —
3 Herd Bulls, including two grandsons of the great Predominant 25U.
40 Bulls, big, rugged bulls, all with performance records. They are ready to go to work for you.
23 Bred Heifers, a very select group of heifers due to calve by sale day. They are from the very heart of our performance program; the result of 25 years in the Polled Hereford business.
57 Cows & Calves, cows from the heart of our herd. Nearly all of them have records and a number of these cows are bred to our top son of Victorious K47 U81.
Females bred to: ALF ARROW 3, WWW VICTOR U81, M1, W PIONEER HEIR JR., CV BEAU ROUNDUP, CPK VICTOR ROUNDUP 4.

This son of Smith Apex 43 out of a Predominant 25U pow. sells. 205-day weight ratio 104, 365-day ratio 102. He is typical of the great range bulls selling.

This son of CV Beau Roundup sells. He is a top young bull we have used. 205-day weight ratio 118, 365-day weight ratio 113.
AUCTIONEER: Eddie Sims
SALE HEADQUARTERS: Green Acres Motel La Crosse, KS, Ph: 913/222-2586
OWNERS:
Dwight Williams Kalvesta, Kan. 67856 (913) 848-2232
Roy Williams Nekoma, Kan. 67559 (913) 329-4461

These big, yellow, good milking females are sired by W. Pioneer Heir Jr.; they sell May 11.
Midwest Cattle Sales Service
Remember, SERVICE is part of our name.
Clifton, Bill Reed Rt. 1, Green Ridge, Mo. 65333 Ph: (816)537-3267
Bill Mead Greenville, Mo. 63655 Ph: (314) 824-3668

Feeders may be competing for funds

(Continued from page 1)

We've found out that people would rather be warm than eat beef."

Boland, whose bank began financing agriculture in 1971, told the feeders that the Beef Check-off program will help change the industry's image and will be good for business.

"We will continue to support the cattle feeding industry and the money will be available as long as you continue to perform," said Ronald D. Garnett, vice president, Central Ag Finance Corp., Central National Bank, Chicago, Ill. "But you're going to have competition for available funds. We will support agriculture, but I ask you not to be over-optimistic. There are 11,000 fewer feeders now than in 1973. The cattle feeding industry will experience difficult times for another two years until it builds some validity."

Jim Cook, president of the American National Bank, Amarillo, Texas, noted that the feeding business has a lot of biological variables. "It's difficult to find bankers in the senior management level who understand this. Agricultural bankers must have the guts and know-how to make a commitment and stick with it."

Other bankers on the panel included Chuck Harmon, president of American Cattle and Crop Services, Amarillo, and Bob McLean, president of the First State Bank, Dimmitt, Texas. All bankers agreed that interest rates should remain stable for the short term.

Dr. Jack Martin, Sterling, Colo., was one of five veterinarians discussing recent advancements in nutrition. "The new grading system is very conducive to changing our feeding program," he said. "We can market earlier with less finish. We can shorten our days in the feed yard."

"We don't look at individual pens as individual entities," said Dr. Walter Koers, Salina, Kan. "They're different and need to be managed differently."

Dr. Phil Pharr, Scott City, Kan., told the audience that we're all going to see the day when we call a 100 to 120-day feeding period a "long feed." He said as feed costs go higher, "we are continually going to be confronted with cattle that nutritionally are not sound." Pharr stressed the fact that many times a drop in consumption is nothing more than a ruminant malfunction...acidosis, scours, etc.

Dr. Kenneth Eng, Casa Grande, Ariz., discussed some of the "truths" that have been projected for the feeding industry in recent years. They were: Everything was going to be grass fed; we weren't going to feed calves anymore; we weren't going to feed urea; the feeding business was going to be taken over by big investors for tax purposes; etc.

"So there are a lot of changes in this business," he said. "The grading change allows us to feed the most efficient cattle. And the energy situation is a long term change. It will make your manure more valuable through methane production.

"Boxed beef has been resisted some, but it's a more efficient way of getting the meat to the consumer. We should learn to live with it. Cryovac extends shelf life four to six weeks."

Speculating in futures given thumbs down at feeder's forum

(Continued from page 1)

two weeks. You can't compare this week's figures with figures three months ago."

Harrington said to use the futures properly, "get yourself a good, honest broker that's a little bit bullish. Not one that reflects every negative attitude that comes along. And you need to get bullish on yourself and on agriculture as a whole. Futures are a good marketing tool."

Ron Ehrlich of Ehrlich Feedlots, Milliken, Colo., cited these factors affecting a good futures program: A hedger has to have a good basic understanding of commodity markets; you should have records that show when, where, and how you come out; your banker should be ready and able to back your program; you should have a good set of rules—set your own program and follow through with it (emotional decisions can get you in trouble); look for and find a competent broker.

"We have a selective hedging program," Ehrlich said. "We don't invest money when the profit potential is not there. If reports and trends indicate a down market, we do not buy cash cattle."

Richard Farr of Farr Feeders, Greeley, Colo., said, "Patience is quite a virtue in our operation. And like most, we don't like to be 100% hedged."

Economists Dr. Ed Uvacek of Texas A&M University, College Station, Texas, and Dr. Willard Williams, Tara, Inc., Lubbock, Texas, delivered short and long term forecasts to the cattle feeder audience.

"There will be a strong demand for feeder cattle this year," said Uvacek. "The number is about on a par with 1974. But," he stressed, "in 1974 we placed 22 million head on feed. This year we expect to place between 27 and 28 million."

"We're getting more competition from other meats," said Williams. "There's a greater demand for pork than ever before. Many of the old taboos about pork are disappearing. We can't ignore this. Poultry is another factor."

Williams said we need to seperate fed beef from lean beef and market them as two seperate entities.

Panhandle station plans field tour

The Panhandle Research Station spring field tour will be held May 12 at the experiment station one mile west of Goodwell, Okla. All farmers, ranchers and businessmen are welcome to attend. Registration will be held from Noon until 1 p.m. at the Research Station, according to Jack Alexander, director of the tour.

BRIA DISCUSSION—A group of Colorado stockmen and marketing officials met in Western Livestock Journal's conference room last week to discuss the Beef Research and Information Act (BRIA), following announcement by USDA of its decision to issue an order. Participants are (left to right), Lindsay Serrell, Larkspur, Colo.); Don Willis, Colorado Beef Board; Erwyne Witte, Marketing Division, Colorado Department of Agriculture; WLJ Marketing Director Jerry Smith; Managing Editor Jodi DiLorenzo; Publisher Dick Crow, and Bill Serrell, Larkspur, Colo. (Staff photo)

Texas Polled Hereford Association
Mike Hudson Secretary-Manager
P.O. Box 70, Rio Vista, Texas 76093 • 817/373-2524

JOHN TRENFIELD & SONS
John Trenfield 806/653-4311
Visitors are always welcome.
FOLLET, TEXAS 79034
9 miles south and 4 miles east of Follett and 2 miles north and 10 miles west of Shallowater

L.S POLLED HEREFORD RANCH
Home of the Gold Trophy Sire Victor K47 K1, one-time performance record holder.
DAN STORY, Owner
P.O. Box 102
CORSICANA, TEXAS 75110
214/874-8208 residence
214/872-1211 ranch

DULICK STOCK FARM
Registered Polled Herefords. They'll take care of your dehorning problems
Harry Dulick
Morgan, Texas 76671 817/655-2426

If you have QUALITY livestock Advertise it in a QUALITY publication Western Livestock Journal

MITCHELL—Polled Herefords
Tough, rugged bulls with modern conformation and ability. Weaning weights and gain/ability records. They'll take care of your dehorning problems. Visitors welcome!
36 Years of Performance Testing
N. M. MITCHELL & SON
915/345-2997 or 753-2320
Sanderson, Texas 79848

Readers respond; beef's the answer

(Continued from page 1)

McGinley, Alliance, Neb.

"The meal is a peanut farmer's answer. It makes as much sense as saying no food (skipping a meal). In fact, skipping a meal makes more sense. It will only have a slight effect on the demand for beef in the short term, but with continued misinformation, it could seriously reduce demand." —Redd Ranches, Paradox, Colo.

"Its hard to express my opinion and stay polite. Its terrible. The idea will reduce the demand for beef by people unable to make their own decisions."—H.W. Truesdale, Cassel, Calif.

"The action was a typical government promotion. It will have an effect on the demand for beef if people keep it up. It should be countered with a peanut butter-less month." — Frank J. Ellyson, ag representative, Ft. Morgan, Colo.

A reader from North Platte, Neb. commented: "The action was a disgrace. Meat has been the American food. It was also the main food talked about in the Bible. It will affect the demand for beef—too many crackpots that follow the leader and fall for any gimmick. Red meat is essential for one's well being."

A Greenview, Calif., rancher wrote: "The action is already having a depressing effect and it will continue to do so until President Carter gets behind and supports the beef industry. The President should be asked how he would react if a ban were placed on the peanut farmer and his industry."

"The meal planned was one good for a Sunday night after bacon and eggs for breakfast and large roast or steaks for dinner. I think its stupid to even issue what was served to the public. What he eats is his business as long as he doesn't advocate it publicly. Most all food is good to eat. Nutrition and the ag-economy are best served by down the middle of the road demand for meat, milk, eggs and vegetables. Fads are usually just that."—Western Alfalfa Corporation, Shawnee Mission, Kan.

A rancher from Butte, Mont., writes: "The meal was just one more move on the administrations part to prove they don't give a damn about the livestock industry."

A Model, Colo., reader comments: "The action was a slap in the face to all ranchers in America."

Another North Platte reader says: "The action was discriminatory. Perhaps they couldn't find a tasty import. It won't affect red beef demand. Smart people know the value of red meat and its delicious flavor."

"A very poor meal. Carter is discriminating against meat raisers. Its disgusting. It will affect the demand for beef. We have been affected before by boycotts, cheap meat imports, and now this. Its deplorable."—Ritschard Cattle Co., Kremmling, Colo.

"The meatless meal was a direct blow to the cattle industry at a time when its needed the least. The action won't affect the demand for beef. Thank God, most people have more sense, but the principle of the action is still there."—A Powell, Wyo. reader.

"The action will probably have an effect on the demand for beef. Unfortunately some people are stupid enough to go along with this sort of thing. It doesn't sound to me like Berglund is supporting the beef industry. There are enough nuts out there preaching against eating meat as it is. We don't need the White House sticking its nose in this sort of thing." —Belgrade, Mont. rancher.

"Carter says on one hand that he wants to help the beef industry. Yet he shows his true color by not eating beef. It will affect beef demand. I am sure people will have this action on their minds when they are shopping. A blunder."—Robert Clotworthy, Kremmling, Colo.

"I can see now why so many impractical ideas come from the White House. A menu like that would soften the brain. It might affect the demand of beef back East, but not in the West, where most meales are meat with vegetables as a side dish."—Pete Kamp, Kamp Cattle Co., Walcott, Wyo.

"Tastes differ. My family eats meat twice a day. I don't think it will affect the demand of beef. Most people don't care what the President eats." — Mrs. John Iamay, Cortez, Colo.

"Carter's selection of an ideal meal will bring disaster to our economy. I suggest the American people place a ban on the use of peanuts and all derivative uses thereof."—Greenview, Calif., rancher.

Drouth won't stop weeds

Growing weeds is all too easy because weed seed germinates readily under soil conditions too dry to promote good germination of crop seed, says Robert. E. Higgins, University of Idaho weed specialist.

"Planting depth of crops is most critical when moisture is limited. When the surface of the soil is dry, increased moisture will be found at the 2 to 3 inch depth. Crop seeds must have moisture if they are to germinate," Higgins said.

Crops need to get off to a good start in order to compete against weeds in a dry year.

Make $20,000.00 a year with a good pickup truck or van. Complete detailed instructions only $6.95.
BLEN-HAM TRUCKING
P.O. Box 38352-WWLJ
Germantown, Tennessee 38138

DRINKING TANK PROBLEMS SOLVED
As well as all reservoirs and spray tanks. Lifetime tank coatings for steel plate tanks, corrugated galvanized iron tanks, rock and concrete. Thousands of these tanks, of all sizes, have been restored to be better than a new tank, not coated. Over 30 million pounds now in service since 1958. Stop all leaks, any size hole or crack. Prevent rust forever. Not a paint, the only material known that prevents seepage in basement walls. Twice the hardness of concrete. Write or call for our catalog. All orders shipped same day they are received. This our 27th year.
VIRDEN PERMA-BILT
2821 Mays Ave. Box 7160 WJ
Amarillo, Texas 79109

200 BULLS SELL
REDD RANCHES SELLS RESULTS
SATURDAY MAY 7 PARADOX, COLORADO
Herefords, Red Angus, Simmentals, 250 bulls on test; only the top 200 sell.
Write or call for your catalog now. It contains the performance on every bull that sells. All bulls guaranteed.
FREE DELIVERY on 10 or more bulls, anywhere in the 48 states. Halfway to your ranch or 250 miles on purchase of 9 head or less.
PERFORMANCE PROVEN PROFIT MAKERS
REDD RANCHES
PAUL REDD—303/859-7351 Paradox, Colorado 81429

JOHNSON FARMS
POLLED HEREFORDS
COMPLETE DISPERSION—MAY 16
Oklahoma Auction Center
Chickasha, Oklahoma
(Junction of U.S. Highway 81 and State Highway 19)
11 a.m., MONDAY
Auctioneers: Eddie C. Sims, Ray Sims, Guy Shull, Jim Birdwell
Selling 206 Lots—350 Head
85 COWS WITH WEANING AGE CALVES... many outstanding prospects at side. Cows will be bred back and sale in calf to GK Vindicator 3 and GK Grand V 345G. The calves at side are by Beartooth Benchmark and Beartooth Roundup Cal 83D
40 BRED HEIFERS... carrying the services of WSF Banner 88G, son of the 1975 National grand champion bull. These heifers are granddaughters of "Citation" and RWJ Vic Dom F18.
71 FIRST CALF HEIFERS... with spring calves at side by LBCR Citation A171 and BCR NT VA 435, son of Superior Sire Kiywana New Trend.
10 1976 HEIFER CALVES... show prospects.
BLOODLINES ON COWS: Domestic Anxiety and Domestic Mischief
Due to the loss of our Payne County pastures we are dispersing the cattle contained on these places.
GK VINDICATOR 3
GK GRAND V 345G
WSF BANNER 88G
*Gold Trophy
205-day weight 576 lb., ratio 111. He is out of the 1974 American Royal junior champion female. 365-day weight 1021, ratio 115.

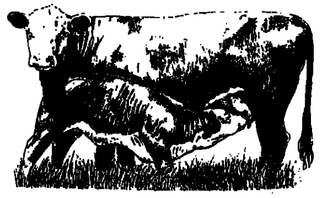

JOHNSON FARMS
Warren G. Johnson, Owner, 405/874-2310
KREMLIN, OKLAHOMA 73753
Catalogs on request: SALE MANAGER
NATIONAL CATTLE SERVICES
EDDIE C. SIMS 3 Kelch Creek Dr Lawton, Okla 73501 (405) 529-2773 248-9150 (mobile) (405) 357-7254 (24-hour ownership service)
DALE R. SIMS (405) 357-7745
JAMES BIRDWELL (405) 549-5638

Cattlemen!
ARE HIGH FEED COSTS YOUR PROBLEM?
BREED 'EM "Romagnola"!! FACTS TELL THE STORY!
FACT 1 For the 2nd consecutive year: (1975-76 and 1976-77) THE "Romagnola" PEN OF CROSSBRED BULLS HAS LED IN FEED CONVERSION AT THE ALBERTA GOVERNMENT TEST STATION (Converting at 6.72 pounds feed per pound of gain for the 140-day test. This was 1.42 pounds better than the station average.)
FACT 2 In the 1976-77 Government Test: THE "Romagnola" BREED ALSO LED THE TEST IN AVERAGE DAILY GAIN AT 3.53 POUNDS PER DAY. (This was 0.56 pounds better than the station average.)
FACT 3 In this Government Test: 13 BREEDS WERE EXAMINED, INCLUDING BRITISH BREEDS AS WELL AS THE BETTER KNOWN EXOTICS. (The "Romagnola" topped them ALL in BOTH CONVERSION AND A.D.G.)
PUT THE FACTS TO WORK FOR YOU!!
ROMAGNOLA'S TREMENDOUS CONVERSION EFFICIENCY MEANS:
1. Lower maintenance costs for your brood cows
2. Greater feedlot profitability
OTHER "ROMAGNOLA" TRAITS: Excellent gaining ability, calving ease, good adaptability, excellent carcass (and they can perform on grass)
SEMEN available through all major distributors.
For further information on Semen or Full-blood seedstock contact:
THE CANADIAN ROMAGNOLA ASSOCIATION
Site 2, Box 2, R.R. 3
High River, Alberta, Canada
Phone: 403/652-4379

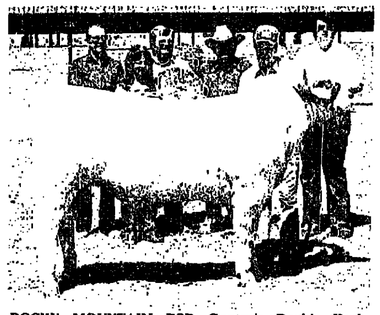

ROCKY MOUNTAIN TOP—Gentry's Double Hook Ranch, Whitman, Neb., took champion bull honors on Double Hooks Avignon G67 at the Rocky Mountain Charolais Assn. show and sale, Brighton, Colo. (Staff photo by Jerry York)

Brangus breeders plan for futurity, June 2-4

Brangus cattle breeders from across the nation will gather in the Hill Country of Texas June 2-4 for the International Brangus Futurity according to Roy Lilley, executive secretary of the International Brangus Breeders Assn.

Billed as the biggest Brangus event of the year, the three day program opens at 1 p.m. on June 2, with an IBBA inspection seminar scheduled for the Gillespie County Fairgrounds in Fredericksburg. Highlight of the day will be the International Junior Heifer Futurity which will begin at 4 p.m. with Joe Lewis of Alfalfa Lawn Farms, Larned, Kan., judging the show. This event, open to youth under 19 years of age, is expected to draw nearly 100 entries from every part of the country. Opening day activities will conclude with the P&F Calf Fry party at 6:30 p.m. at Louise Hayes Park, Kerrville.

The International Brangus Futurity will be the featured attraction June 3. Dr. Bill Able of Kansas State University, Manhattan, will judge the event which begins at 8:30 a.m. at the Gillespie County Fairgrounds.

Final day's activities will be kicked off June 4 with the organizational meeting of the IBBA Junior Brangus Assn. at 7:30 a.m. in the Sunday House Motor Inn, Kerrville. A champagne brunch at the River Hill Country Club will round out the morning events beginning at 10:30.

Other activities scheduled during the week include the organizational meeting of the IBBA Women's Auxiliary to be held on June 2 at 10 a.m. at the Holiday Inn, Kerrville. The Texas Junior Brangus Breeders will also be holding a general membership meeting and board of directors meeting the evening of June 1.

June 2, the Texas Brangus Breeders Assn. will hold their general meeting at the Sunday House Motor Inn, Kerrville, with their annual summer party scheduled for 8 p.m., June 3.

VISITOR—Ed Hansen, Livermore, Colo., attended the Imig Hereford Sale, Thedford, Neb. (Staff photo by Mack Jones)

BRIER SPRINGS HEREFORDS
Crystal Springs Ranch
Replacements for Quality Commercial Heifers
HH Westman Bushman, Alok Tiberius and Peerless Domino bloodlines
Route 2, Box 736 • 503/884-3868
KLAMATH FALLS, OREGON 97601

Farmers warned not to rely on natural gas

U.S. Congressman Tom Harkin (D-Iowa) has warned farmers not to be "lulled into continued reliance on natural gas," by President Carter's exemption of farmers from a proposed tax on industrial use of oil and natural gas.

Harkin, who supports the exemption, said, "Farmers should remember two things. First, the price of natural gas is going up, way up. Secondly, we're eventually going to be facing very limited supplies, if we don't run out altogether. Farmers must look for alternatives," he said.

Harkin said the U.S. Department of Agriculture is launching a search for new ways to make nitrogen fertilizer without using natural gas. He also said an intensive effort is planned to adapt solar energy technologies to grain drying.

"Once successful, these efforts will go a long way in easing farm reliance on natural gas," Harking said.

"In the meantime, farmers must do all they can, voluntarily, to lessen their reliance on natural gas," Harking said. "Even though they're exempt from the President's proposed tax, they should still cut back and switch to alternative sources of energy where ever practical. We simply can't depend on natural gas for the long term," Harkin said.

He said he expects the same tax incentives being proposed for residential and industrial users to install solar energy units to be offered to farm users, as well, by Congress. He urged farmers to use the incentives to apply solar technologies to farming operations.

Lasater bull plan filled

Lasater Beefmaster bull plan has been fully subscribed to according to Tom Lasater, Matheson, Colo. This year's 100 bulls will be sold into five states, with delivery dates running from Aug. 15 to Aug. 22.

Laurence M. Lasater, San Angelo, Texas, has contracted for 50 bulls. Others contracting for bulls are: Edwin Singer, Corpus Christi, Texas, and Robert C. Cage, Eagle Pass, Texas, taking five each; W. B. Newsome, Canton, Texas; Lionel W. Bevan III, Ft. Worth Texas, and Dr. Henry E. Martinez, Amarillo, Texas, taking four each.

Musser Brothers, Delta, Colo., and Thomas M. Currer, Pawnee, Texas, have contracted for three each. Taking two bulls each are: J. Orville Todd, Henderson, Texas; Humberto Garza, Hebbronville, Texas; Murray Randle, Granbury, Texas; Vernon G. Schimmel Jr., Sandia, Texas, and Luane Todd Schroeder, Dogpatch, Ark.

Taking one bull each were: Dale Lasater, Ulysses, Kan.; E. C. Dawson, Maypearl, Texas; Buddy Beck, Naples, Texas; Charles Probandt, Sterling City, Texas; Axtell Byles, Del Norte, Colo.; Bob Richards, Oologah, Okla.; Amando Pena, Roma, Texas; Chinquapin Ranch, Catoosa, Okla.; L. G. Hargis Jr., Waurika, Okla.; N. B. Guerra, Rio Grande City, Texas; Jim L. Lueck, Iliff, Colo.; and Michael DiMaggio, Pettus, Texas.

LIKE IT IS—These Dakota ranch ladies tell it like it is to a consumer on a visit to a west side market in Cleveland, Ohio. The ladies are, (left to right), Lois Bieber, Leola, S.D.; Linda Spiry, Ludden, N.D., and Donna Sharp, Aberdeen, S.D. This goodwill trip covered meat markets and food plants in the Midwest.

SCHILLINGER Angus Farm
Annual Production Sale • MAY 9 1 p.m.
At the Eugene Schillinger Ranch
Midway between Circle and Wolf Point on Hwy. 13
45 yearling bulls
30 yearling heifers
commercial and registered

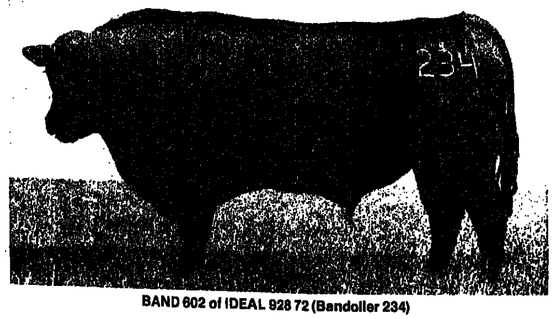

BAND 602 of IDEAL 928 72 (Bandolier 234)

Featuring these sires . . .
Bardolier 200 GDAR
Band 602 of Ideal 928 72 (Bandolier 234)
Beaufort of Wye
Candolier Forever 376
Rito 149 of Ideal 756
Schearbrook Shoshone
Vidamount Marshall Lad 313

SCHILLINGER Angus Farm
Circle, Montana 59215
Eugene and Douglas Schillinger
406/525-3742 406/525-3780
LUNCH AT NOON

Ancient water collecting principles being studied

Rediscovering ancient principles of collecting and storing precipitation has opened up limitless possibilites in arid and drouth regions in need of precious water, a USDA soil scientist reports.

The principles are currently being used to introduce wildlife to "new" areas, to better manage the country's vast western grazing lands, to grow cash crops such as grapes and nuts, to stabilize the revegetate mine spoils, and other applications.

Dr. Dwayne H. Fink of USDA's Agricultural Research Service, does his studies at ARS's Water Conservation Laboratory in Phoenix, Ariz.

In water harvesting, soil is treated so that precipitation does not soak into the ground but rather runs off and is collected either in basins, tanks, or large rubber bags for later use. Sometimes areas are treated and sloped so that precipitation runs off onto areas that have been seeded. The seeded areas in that way get two or more times the amount of normal rainfall.

"Modern technology with its spinoff of new products made available a number of promising materials for waterproofing soil. Suitability of any new material for water harvesting application can only be indicated by preliminary laboratory studies; final judgment requires long-term trials of field catchments under a variety of soil and weathering conditions," Dr. Fink said. He said the lab has worked with materials ranging from metal, asphalt, and rubber, to wax and silicones.

The soil scientist reported a new approach to water harvesting research being used at the lab wherein materials are put through several cycles of "freeze-thaw" that duplicates several years of weathering in the field. When promising materials are found in the lab, he said, they are then taken and tested under actual conditions in the field. Laboratory results show, for example, that silicone treated soil loses its repellency through the entire zone of treatment after a while, but paraffin wax maintains a water-repellent barrier below the weathered portion for a longer time.

Steer corn ratio

The steer corn ratio for the week ended April 22 was 17.4 compared to 16.9 a week ago and 17.2 a year ago.

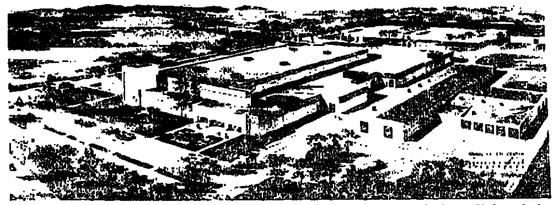

NEW VET HOSPITAL—This artist's rendering shows how Colorado State University's Veterinary Teaching Hospital, Fort Collins, will look when it is completed in December 1978. The structure will have approximately 137,000 square feet of floor space for the clinic area and 31,000 square feet for barns. Dr. W.J. Tietz, dean of CSU's College of Veterinary Medicine and Biomedical Sciences, said the hospital is the final step of the university's 10-year development program in veterinary medical education and service. Dr. J.L. Voss, head of the veterinary college's department of clinical sciences, said the facility will be a major center for veterinary medical service not only to CSU, the local community and the state, but also for the Rocky Mountain region.

Great Western Beef Expo
STERLING, COLORADO
LIVE CATTLE ON FEED TOUR
MAY 10 2-5 P.M.
Ceres Feedyard, 2 miles north of Sterling, Colorado. Nine breeds are being represented from 36 sire groups—a total of 180 steers.
GREAT WESTERN BEEF EXPO
Sterling, Colorado 80751

HIGGINS BROS. HEREFORDS
WEDNESDAY, MAY 11
at the ranch Lunch at noon
75 bulls
30 fall yearlings, these bulls average 1200 pounds in weight. They are well grown and ready for service this season.
45 spring bull calves averaging in weight 900 pounds. The entire 1976 spring bull calf crop sells.
The sale cattle are sired by
HH ADVANCE A366
PRINCE LINCOLN 31
PRINCE LINCOLN 113
LINCOLN ADVANCE 15
LINCOLN ADVANCE 39
LINCOLN CRUISER 125

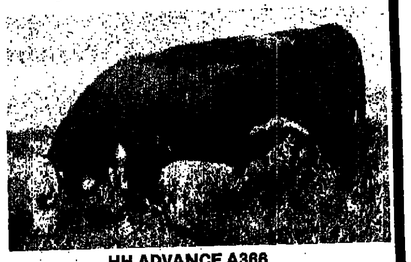

HH ADVANCE A366

Original Lincoln's Pingens
Foundation Stock
HIGGINS BROS. HEREFORDS
JIM HIGGINS, 406/547-3596 • RINGLING, MONTANA 59642

Auction Results

ARNTZEN ANGUS
Christina, Mont., April 22

62 bulls $674
35 females $484
97 lots $605

Auctioneer: Bill Rohm

Bulls: AAR Candy 11, 3/14/76 by Candolier Forever 332, (NR 102, GR 101, YR 107); Petrolia Angus Ranch, Winnett, $1500. AAR Candy 4, 3/2/76 by Candolier Forever 332, (NR 117, GR 104, YR 115); Don Barbour, Denton, $1050. AAR Quonston 3, 2/5/76 by Quonston of Wye, (NR 107, GR 117, YR 105); Den Turner & Son, Moore, $1050. AAR Candy 2, 2/26/76 by Candolier Forever 332, (NR 107, GR 114, YR 107); Basin Angus Ranch, Moccasin, $1000. AAR Quonston 12, 3/4/76 by Quonston of Wye, (NR 110, GR 100, YR 109); Charles Hala, Hilger, $1000. AAR Bonanza 766, 2/22/76 by Green Valley Bonanza 80, (NR 97, GR 137, YR 110); Robert Smith, Malta, $900. AAR Quonston 10, 2/28/76 by Quonston of Wye, (NR 122, GR 100, YR 113); Hala, $900. AAR Quonston 6, 2/15/76 by Quonston of Wye, (NR 103, GR 101, YR 99); Turner, $875.

Females: AAR Bardola 76, 3/8/76 by Candolier Forever 332, (NR 109, GR 137, YR 113); Jenro Ranch Co., Inc., Lewistown, $1000. AAR Erica of KA 76, 3/17/76 by RR Emulous 2026, (NR 100, GR 110, YR 99); Peterson Ranch, Hilger, $850. AAR Pride 76, 3/13/76 by RR Emulous 2026, (NR 119, GR 100, YR 109); Floyd Ellis, Denton, $825. AAR Blackcap Queen 76, 3/13/76 by Juanada 0743 of PJM, (NR 107 GR 112, YR 105); Tom Walling, Winifred, $800. AAR Blackcap 76, 3/20/76 by RR Emulous 2026, (NR 111, GR 105, YR 105); Stevenson Angus Ranch, Hobson, $700.

This first auction selling venture for the Arntzen family was just a top one. They had taken good care of these yearling cattle, and they had the buying interest from the area on the seats. The event moved very well, and the demand for the yearling bulls among area ranchers was never better. The area is good moisture-wise, it is a top livestock area and the sellers had the support of just about everyone for this event. —RALPH HEINEMANN

GET BEST—Get of sire honors at the Rocky Mountain Charolais Assn. show and sale, Brighton, Colo., went to Gentry's Double Hook Ranch, Whitman, Neb., on Nutmeg's Avignon FR31. (Staff photo by Jerry York)

ENJOYING THE SALE—Frank Secakuku and Louise Tahbo, secretary-treasurer of the Hopi Indian Cattle Co., Second Mesa, bid on and bought several bulls at Hooper Hereford Sale, Springerville, Ariz. (Staff photo by Mack Jones)

Swaffar named World Shorthorn council secretary

C.D. Swaffar, Omaha, Neb., executive secretary of the American Shorthorn Assn., has been appointed secretary of the World Shorthorn Conference Council during the World Shorthorn Conference held in Sydney, Australia.

As secretary, Swaffar will be part of a coordinating committee responsible for planning the 1980 conference. Sherman Berg, Omaha, Neb., director of communications for the American Shorthorn Assn., was also commissioned to produce a World Shorthorn Conference slide show.

Coming Auctions

BEEF CATTLE AUCTIONS

May 2—Thiessen Angus Ranch, Lambert, Mont.
May 2—Alex Dill & Son Polled Hereford Dispersion, Pierce, Colo.
May 3—Truitt Limousin Dispersal, Sulfur, Okla.
May 3—Cloverdale Hereford Ranch, Sidney, Mont.
May 4—Nebraska Polled Hereford Assn. Tested Bull Sale, Kearney.
May 4—Ankony-Shadow Isle Angus, Loyalton, Calif.
May 5—Cook Angus Ranch, Hazen, N.D.
May 5—Chester Gullikson Polled Herefords, Balta, S.D.
May 6—Ley's Angus Ranch, Wibaux, Mont.
May 7—Cook Cattle Co. Hereford Dispersion, Stillwater, Okla.
May 7—Western Nebraska Beef Cattle Improvement Assn. Sale, Ogallala, Neb.
May 7—Eastland Cattle Co. Limousin, De Smet, S.D.
May 7—BB (Babbling Brooks) Limousin, Seneca, Mo.
May 7—Ogallala Bull Test Sale, Ogallala, Neb.
May 7—Bel-Mar Acres Dispersion, Gilmer, Texas.
May 7—Kelsey's Polled Herefords, Chetopa, Kan.
May 7—American Brahmental Sale, San Antonio, Texas.
May 7—Redd Ranches Herefords, Red Angus, Simmentals, Paradox, Colo.
May 9—Kramer Polled Herefords, Douglas, Okla.
May 9—Price Limousin, Reading, Kan.
May 9—Gl (Glenn Ingram, Jr.) Herefords, Clinton, Okla.
May 9—Valley B Ranch Simmental, Angus, Commercial Dispersal, Glyndon, Minn.
May 9—Schillinger Angus Farm, Circle, Mont.
May 10—Bentley Herefords/Glen Pike/Northgate Livestock, Kearney, Neb.
May 10—Ross Ranch Herefords, Jordan, Mont.
May 11—Dwight W. Williams/Roy Williams Polled Herefords, LaCrosse, Kan.
May 11—Higgins Bros. Herefords, Ringling, Mont.
May 12—Montana Limousin Bull Sale, Billings, Mont.
May 14—Budrick Farms Limousin, Mannsville, Okla.
May 14—Palo Pinto Simmental Breeders, Stephenville, Texas.
May 14—Kee Angus Ranch, Billings, Mont.
May 14—Beef Genetics Research, Inc., Mankato, Kan.
May 14—Lazy C2 Bar Ranch Hereford Dispersion, Denver, Colo.
May 15—Coyote Hills Limousin Club Calf Sale, Chattanooga, Okla.
May 16—Smith Ranch Red Angus, Dunning, Neb.
May 16—Johnson Farms Polled Herefords, Chickasha, Okla.
May 17—Lonker Herefords, Medicine Lodge, Kan.
May 18—Wingert Stock Farm Polled Herefords, Ottawa, Kan.
May 21—Premier Angus, Grant City, Mo.
May 21—Prince Ranch Simmental, Terrell, Texas.
May 21—Circle N/Grove Cattle Co. Limousin, Grove, Okla.
June 4—Moberly Polled Herefords, St. Francis, Kan.
June 4—Spitz & Sons Limousin, Moore, Okla.

HORSE AUCTIONS

May 21—Tri-Farm Arabian Sale, Dallas, Texas.
June 7—Wyoming Quarter Horse Assn., Sheridan, Wyo.

Coming Events

LIVESTOCK EVENTS

May 3—Royal Dublin Society Spring Show, Dublin, Ireland.
May 10—Great Western Beef Expo Live Cattle on Feed Tour, Sterling, Colo.
May 14—California Polled Hereford Assn. Tour & Field Day.
May 16-18—Beef Improvement Federation Convention and Research Symposium, Bozeman, Mont.
May 19-21—Montana Stockgrowers Assn. Annual Meeting, Great Falls.
May 20-22—Gateway Farm Expo, Kearney, Neb.
May 23—Mountain Meadow Research Center Forage & Livestock Production, Gunnison.
May 20-26—International Agricultural Show, Frankfurt, Germany.
May 21—Kansas Limousin Assn. Field Day, Luray, Kan.
June 3-4—National Feeder Pig Show, West Plains, Mo.
June 8—Southeastern Colorado Research Center Wheat & Range Field Day, Springfield.
June 9-11—Nebraska Stockgrowers Assn. Annual Meeting, Kearney.
June 11—Colorado - Wyoming Polled Hereford Assn. Field Day, Sheridan, Wyo.
June 16-17—Livestock Marketing Congress, Calgary, Alta.
June 30—Fort Collins Research Center Small Grains Field Day, Ft. Collins, Colo.

HEREFORDS
Mueller Sells 5
bulls at the Western Nebraska Beef Cattle Test Sale, Ogallala, Saturday, May 7.
We are offering 2 horned bulls and 3 polled bulls. Sons of Britisher Wetmore 50 and FHR Canyon Mitch 12. These 5 bulls are all gaining well over 3 lbs. per day.
Come see these bulls and select them for your herd.
Mueller Cattle Co.
Rt. 1, Box 32 • Kimball, Nebraska 69145
Bob and Bill Mueller • 308/235-4226

EVANS BAR OFFERS **5 Bulls** AT THE WESTERN NEBRASKA BEEF CATTLE TEST SALE OGALLALA, NEBRASKA, SATURDAY, MAY 7
These bulls have performed well.
Ranch WELLFLEET NEBRASKA 69170
Eli B. Votaw • 308/963-4459
Come visit! Look over our registered Aberdeen Angus cattle.

3 Hereford bulls at the WESTERN NEBRASKA BEEF CATTLE TEST SALE
Saturday, MAY 7 • Ogallala, Nebraska

Tag	Sire	Wn. Wt.	205-day	Final Wt.	ADG	ADG Ratio	WDA	WDA Ratio
67	ABC Mischief C190	600	718	1030	2.39	105	2.65	105
68	Golden Battle 208	605	577	1060	2.75	99	2.41	99

HAROLD & KEITH LAPP
HAMLET, NEBRASKA 69031
1/4 mile east on Highway 6, then 6 miles north and 2 miles east.
KEITH 308/236-3844 HAROLD 308/288-3469

BOHMONT HEREFORDS
AT THE WESTERN NEBRASKA BEEF IMPROVEMENT SALE
SATURDAY, MAY 7 • OGALLALA NEBRASKA
We are selling 8 bulls
Sired by BH Cruzeiro 49, 6M D4 Cruzeiro 215, BH Cruzeiro 90, BH Cruzeiro 41 and 6M D4 Cruzeiro 185.
BH CRUZEIRO 49

Tag	Wn. Wt.	205-day	Final Wt.	ADG	ADG Ratio	WDA	WDA Ratio
28	570	585	995	2.79	100	2.50	102
29	480	545	970	3.07	110	2.49	102
30	480	550	940	2.88	96	2.43	100
31	570	599	1075	3.00	108	2.54	104
35	425	631	920	2.79	100	2.57	109
37	445	526	950	2.93	105	2.50	102
38	430	525	910	2.79	100	2.57	105
39	495	625	990	2.76	99	2.83	116

BOHMONT HEREFORDS
Marvin Bohmont • Martell, Nebraska 68404 • 402/794-5122
SEE YOU MAY 7 AT OGALLALA!

CC Ranch
POLLED HEREFORDS
will offer 9 bulls at Kearney, Nebraska, on May 4.
and
10 bulls at the Ogallala Beef Test Sale at Ogallala on May 7.
These bulls are sired by Westwind Anxiety 144 and CHS Quoni Murphy, a son of Gold Trophy Sire Justa Murphy.
We have bulls for sale at the ranch . . .
CC Ranch KENNETH CHASE
ELSMERE, NEB. 69135 • 308/834-3271

ARROW 7 HEREFORDS
We'll be at the Western Nebraska Beef Improvement Test Sale, May 7, Ogallala, Neb.
We have the high indexing sire group by Ankonian L1 190H. He is sired by L1 CL3 Domino 67164. His dam is sired by L1 Domino 569.
Our top gaining calves are out of CC Colorado Domino 742.

Tag	Wn. Wt.	205-day	Final	ADG	ADG Ratio	WDA	WDA Ratio
40	480	465	935	3.04	109	2.32	95
42	575	546	1085	3.39	122	2.75	113
43	580	568	1085	3.11	112	2.75	113

OWNERS: RUS AND LINDA JACKSON
ARROW 7 HEREFORDS
Route 1, Box 112 Phone
OTIS, COLO. 80726 303/888-3565

THE WAY TO IMPROVE GROWTH RATE IS TO SELECT FOR IT . . .
Buy your bulls at the
NEBR. BEEF CATTLE IMPROVEMENT Association
PERFORMANCE TESTED BULL SALE
The very tops of more than 195 bulls on test at the Western Nebraska Beef Cattle Testing Station!
Ogallala Livestock Auction Co.
OGALLALA, NEBRASKA
Sat., MAY 7 • 12:30
Phone sale day: 308/284-2071
100 Performance Tested Bulls Sell
Selling
Angus
Red Angus
Horned Hereford
Polled Hereford
Shorthorn
Gelbvieh
Charolais
Final weigh days on April 19-20
Catalogs and weigh day reports available on request
For further information contact:
CMC CATTLE MANAGEMENT CONSULTANTS 308/534-2619
Dean Jacobs
1202 Miles Court
North Platte, NE 69101

Auction Results

SOUTHEAST COLORADO BULL TEST
La Junta, Colo., April 23

25 Charolais $784
9 Angus $719
14 Polled Herefords $668
19 Herefords $629
2 Limousin $788

Auctioneer: Jerry Keffeler

Charolais: Prince Vaillant $357, 2/26/76 by FCI Prince Vaillant, (ADG 4.16, WDA 3.43); Derral Schroder, Campo, to Boone Charolais, Boone, $1775. For Alger 124, 3/6/76 by Alger 220 BVF, (ADG 3.75, WDA 3.05); Fillmore Charolais Ranch, Boone, to Jerry Greybull, Kanorado, Kan., $1750. Prince Vaillant $321, 4/2/76 by FCI Vaillant C03, (ADG 3.25, WDA 2.91); Schroder to Fillmore, $1550. FCR Bull 130, 4/14/76 by Buffalo 120 BVF, (ADG 3.89, WDA 3.09); Fillmore to Jim Pace, Pueblo, $1050. FCR Amour, 4/1/76 by WCR Mr. Amour 924, (ADG 3.5, WDA 2.97); Fillmore to Roundtree Ranch, Maxwell, N.M., $1025.

Angus: Reed Bar Forever 10, 11/5/75 by B Bar Forever 6871, (ADG 3.46, WDA 2.4); Reed Cattle Co., Sanford, to Aldrid & Gill, Avondale, $1100. Mancos 6064, 3/11/76 by Mancos 3428, (ADG 3.46, WDA 2.68); Colorado State University, Ft. Collins, to Richard McIntyre, Sweetwater, Okla., $850. K R Emulous 6043, 12/24/74 by Taini N Emulous 925, (ADG 3.21, WDA 2.44); Kenneth Kincaide, Vineland, to Aldrid & Gill, $800.

Polled Herefords: CCC D4 Laddy, 4/24/76 by RC Mischief K152, (ADG 3.18, WDA 2.49); Chico Cattle Co., Pueblo, to Currier Bros., Grand Junction, $1300. OR 398 Numode H75, 2/28/76 by Clayton Numode 358, (ADG 2.93, WDA 2.58); Du Valt Ranches, Granada, to Buck Kasner, La Junta, $950. J8R Numode 420 13H, 1/19/76 by Clayton Numode 420, (ADG 3.14, WDA 2.45); John Smartt Ranch, Inc., McCleave, to Thatcher Ranches, Pueblo, $750.

Herefords: HT Don Selkirk 614, 1/15/76 by HT Don Selkirk 311, (ADG 3.07, WDA 2.28); Hill Top Hereford Ranch, Canon City, to Martin Torres, Taos, N.M., $1200. CCC D4 Laddy 43, 4/24/76 by RC Mischief K152, (ADG 3, WDA 2.49); Chico Cattle Co. Pueblo, to Thatcher, $1050. CCC D4 Laddy 47, 4/5/76 by RC Mischief K152, (ADG 2.89, WDA 2.30); Chico to Thatcher, $1000.

Limousin: Montezuma, 3/27/76 by Gen Darme, (ADG 2.75, WDA 2.84); Gerald Noel, Dolores, to American Limousin Breeders, Grand Junction, $800.

4 Corners Chief, 3/2/76 by Dard, (ADG 2.86, WDA 2.81); Neat to Rawhide Cattle Co., Lincoln, Kan., $775.

A big crowd was on hand to produce rapid bidding and exceptional demand on the yearling bulls until ratios fell below 100 and then the bidding dropped down below the $500 mark.

Jerry Keffler, auctioneer, moved these bulls through the ring in two hours. The cattle sold into four states and considering they were in the yearling age bracket averaging over $700, this has to be considered a good auction. —MACK JONES

SCHEARBROOK ANGUS
Stevensville, Mont., April 21

20 2-year-old bulls $810
68 yrlg bulls $764
88 lots $798

Auctioneer: Pat Goggins

Tops: Scheerbrook Montego OX57, 3/6/76 by Scheerbrook Shoshone, (NR 107, GR 117, YR 110); Southern Star Land & Cattle, Inc., Miami, Fla., $3700. Scheerbrook Revower 1X92, 4/7/76 by FAR Marshall Pride A 46, (NR 114, GR 115, YR 114); Southern Star, $2400. Scheerbrook Marshall OX10, 2/9/76 by FAR Marshall Pride A 46, (NR 110, GR 99, YR 106); Blanchard Farms, Inc Ft. Benton, $2100. Unrecorded, 2/14/75 (tattoo OX20); Pat Hayes, Potomic, $1550 Scheerbrook Shoshone 2X13, 4/17/76 by Scheerbrook Shoshone, (NR 111, GR 112, YR 111), Blanchard, $1500. Scheerbrook Shoshone OX65, 3/17/76 by Scheerbrook Shoshone, (NR Bruche, Conrad, $1450. Scheerbrook Shoshone N206, 2/20/75 by Scheerbrook Shoshone, (NR 93, GR 140, YR 111); Walt Fillmore, Florence, $1350. Scheerbrook Shoshone OX23, 2/21/76 by Scheerbrook Shoshone, (NR 107, GR 121, YR 109); Linthorn Cattle Co., Greenough, $1350 Scheerbrook Prestige 1X62, 4/3/76 by Scheerbrook Shoshone, (NR 107, GR 112, YR 108); Lindburg, $1300. Scheerbrook Shoshone OX65, 3/17/76 by Scheerbrook Shoshone, (NR 108, GR 122, TR 113); Lindburg, $1250. Scheerbrook Shoshone 2X23, 4/10/76 by Scheerbrook Shoshone, (NR 108, GR 122, YR 112); Wood Ranch, Niarada, $1250.

This sale saw good demand, but the local area is very dry for this area and this time of year. The demand was just a little shallow. Livestock people here will not question the price very much. If they want a bull, they will buy one at your price but if they don't want a bull, they don't want one. It is not a matter of price. It is a matter of need and demand. Not quite as many people in the trade area need a bull as needed one a year ago. This sale was good. It was strong. It was not as good or as strong as one year ago however. —RALPH HEINEMANN

McKELLAR RED BRAHMAN
Mt. Pleasant, Texas, April 23

4 bulls $2,488
10 pairs $2,535
95 bred females $2,898
105 females $2,862
109 lots $2,846

Auctioneer: Stanley Stout

Bull: MCK Rio Negro 496, 3/5/75 by MC Saddle Rio Negro 496, Compton George, Danville, Ark., $3600.

Females: Miss Cherokee Negro 22, 3/28/70 by Cherokee Negro 882; Hicks Ranch, Alto, & North Hill Farms, Jonesboro, La., $6700. Miss MC Rio Negro 142, 4/8/74 by Cherokee Negro 882, M.W. Maxwell, Winnfield, La., $5100. Miss McKellar Araulo 663, 8/15/70 by Cherokook Araulo 727; North Hill, $5000 Miss McKellar 726, 4/5/71 by Cherokee Arrow 159; Dr Omar Garza, Edinburg, $4800. Miss McKellar Rio Negro 892, 10/28/70 by Cherokee Negro 882; Maxwell, $4600. Miss McKellar Rio Negro 593, 10/4/72 by Rio King; Dr. Jack Thompson, Palestine, $4600. Rio Red Queen 873, 12/15/70 by Rio Red King 369, Tennyson Oil Co., Magnolia, Ark., $4400. Miss McKellar Araulo 759, 5/18/71 by Cherokee Araulo; David Westgolt, Dallas, $4300. Miss MC Cherokee Rio Negro 407, 4/24/68 by Cherokee Claude Keeran 921, Fred Capelona, Lynn, $4300.

There was a good crowd and active bidding among one of the top female sales in the Red Brahman breed.

Volume buyers were M.W Maxwell, David Westfall; Tennyson Oil; Ray Long, Leola, Ark.; Marina Ranch, Pickton, and Heck Ranch, Baton Rouge, La.—RAY MARTIN & MACK JONES

VERMILION RANCH ANGUS
Billings, Mont., April 23

67 yrlg bulls $480
175 open hfrs $277

Auctioneers: Figo Thomas & John Kujath

Bulls: Vermilion Revolution 6392, 4/1/76 by Canadian Revolution 170 71, (WR 120, BVR 105); Ron Harrer, Bozeman, $3700. Vermilion Superstar 6076, 4/13/76 by Willabar Superstar, (WR 119, BVR 106); Ralph Zickrick, Long Valley, S.D., $975. Vermilion Beaumonn 6008, 2/16/76 by Shoshone Beaumonn 4, (WR 115, BVR 107); Pulis Ranch, Wilsall, $925. Vermilion Beaumonn 6110, 2/8/76 by Shoshone Beaumonn 4, (WR 100, BVR 103); R.M. Ostrum Ranch, Fishtail, $875. Vermilion Crusch 6180, 2/20/76 by Crusch Ellenmere 5, (WR 105, BVR 96); Paul Gilbert, Big Timber, $850. Vermilion Beaufort 6084, 4/26/76 by V Beaufort of Shoshone, (WR 117, BVR 112); Pulis, $825. Vermilion Ringleader 6305, 3/12/76 by Willabar Ringleader 95D, (WR 108, BVR 104); Dale Schnell, Molt, $825.

Females: 25 head at $350 each; Bill Kukes, Laurel. 10 head, $315 each, Newman Ranch, Choteau. 44 head, $295 each; Bitz Ranch, Box Elder. 18 head, $270 each; Johnson Ranch, Livingston.

The larger, heavier end of the yearling bulls found the going well. The younger, lighter end found the going on the difficult side. The bulk of the bulls sold well and those few that remained unsold at the end of the sale will bring as much or more when sold by the pound and into current feeder cattle accounts. That is the route they will take.

The females...and this was the highlight of the sale, found the going on the aggressive side. More buyers than females to go around. These sold very well indeed, and the firm could have sold many more of these and not dropped the market very much in the course of the sale. It was just a dandy.—RALPH HEINEMANN

Plans announced for Fall Show

Don Bailey, a rancher from Forsyth, Mont., and president of the Northern International Stock Show and Rodeo, Billings, announces that the dates for the Fall Show will be Oct. 16-23.

At the Fall Show there will be a full range of events for all phases of livestock. Divisions have already been set up to include a horse show, breeding cattle show, beef carcass show, feeder cattle show, sheep show, 4-H and FFA judging and livestock evaluation, the Hall of Fame, swine show and PRCA rodeo performances.

"With this many divisions," Bailey said, "we feel that we can cover all the important aspects of the livestock industry in this area."

When they ask
have the facts at your fingertips! 360 jampacked pages about 40 different cattle breeds.
- CHARACTERISTICS
- PERFORMANCE/PROGENCY DATA
- CROSSBREDDING COMPLEMENTS
- APPENDICES
- HISTORY
- COLOR PHOTOS

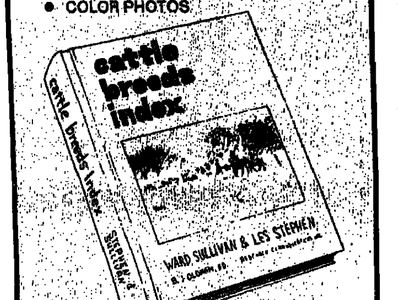

Have on hand this useful tool for achieving functional efficiency, body conformation and adaptability to the cattle's environment. An expert says:
"... informative and beneficial. This book should prove to be a very handy and useful reference for anyone wishing to know more about the large variety of beef breeds in this country," Tom Cook, Director Purebred Dept., American Natl. Cattlemen's Assn.

Send for your own hardbound copy . . . $49.95
Mail check to WLJ Books, Drawer 17F
Denver, Colorado 80217
NAME .....
ADDRESS .....
TOWN .....
STATE ..... Zip .....

• LONKER HEREFORD DISPERSION •
Tuesday, MAY 17 • 12:30 p.m.
Medicine Lodge Sale Co., **Medicine Lodge, Kansas**
Selling
125 cow/calf pairs **21 herd bull prospects and range bulls**
36 bred heifers

LH3 L1 DOMINETTE 2117
L1 CL 3 Domino 79382 15616266 Nov 29 1972
L1 CL 3 Domino 67153 31418467
BC Eclipse Lass L 13440564
L1 Domino 772
L1 Dominette 832
L1 Domino 686
L1 Dominette 576
Eclipse Anxiety II
Miss Mr Pioneer 27
WS Shadow 8
G&S Pioneer Lady 21
Herfer calf by L1 CL 3 Domino 72373

LH3 L1 DOMINETE 2117

Great young cows and calves like these sell.

A heifer calf by L1 CL3 Domino 72373 and out of an HH Advance C220 dam.

A young cow herd built with these sires:

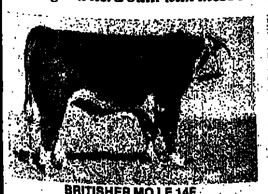

BRITISHER MO LE 14F

L1 CL3 DOMINO 79382

Lonker Herefords
MEDICINE LODGE, KANSAS 67104
The Don Lonker Family • 316/886-5567 • Roger Fowler

First Annual Production Sale
MAY 18, 1977—NOON
At the all-weather Franklin County Livestock Sale Barn, two miles north of Ottawa, Kan., on Hwy. 59.
WSF

SRCL BRITISHER 96D P1420161—Calved: June 8, 1972
Top selling bull in the 1975 Summerset Ranch production sale, out of a straight Circle T Dam Woodrow dam owned with Summerset.
Britisher Domino Gold 58A (P) — Mave Domino Gold 19U (P); Britisher NF 98M
Domino June 61A (P) — Lomoor Domino Lad 25T; Victors June 20Y
Gold Pat 15P (P); Fanny Mave Domino 12S (P); Advance Brubaker 22B; Brubaker Lass 17B; Double Domino Victor 18H (P); Lomoor Mischief Lady 2R (P); Lomoor Domino Lad 25T (P); Carlton June 1T (P)

LOMOOR LEG LAD 40E P1486710—Calved March 24, 1973
By Justa Bndup Legend 548 and out of a Circle T Woodrow Misch 24J dam.
Justa Bndup Legend 548 P948163 — Roundup Domino 3L (P); Justa Tru Leona 116B (P)
Lomoor Misch Lady 2U P844815 — Cir T Wdrw Misch 24J (P); Lomoor Spi Anna 7M (P)
Spidel 17S (P); Lady Archi Domino 8D (P); B Bess Truncda 3 (P); JR Modesteald 28 (P); Woodrow Mischief 48 (P); CT Wildera Misch 43F (P); Lomoor Spidel 41 (P); Lolo Beauty 2 (P)

60 Head of Top Replacement Females
Including cows and calves—bred and open heifers. We are sharing our own breeding as well as a selected group of our Beartooth, Jubilamere, Remitall and Rock Creek foundation females.
10 Top Herd Bull Prospects
by Advancer 228D, SRCL Britisher 96D, Lomoor Leg Lad 40E, OR Victor K47 D135, Remitall Frame 80F, Laketop Gerry 67C, OR Victor U81 G91 (by Victorious K47 U81), OR Victor K47 F411 (by K47).

FLASH Plus—GK Dan FAAS 8005, by S&G and out of a U81 daughter. He was our top calf-crop sire in the Tyrie Gleason Bonsbee sale and was shown to sell and reserve grand championship at the 1977 San Antonio Livestock Exposition.

MEACHAM & ASSOCIATES
RL 3, Box 19
Shawnee Mission, Kan. 66221
913/764-2905, residence
913/782-1378, 24-hour answering service
Any open heifer can be left or brought back to the farm to be bred to the Wingert herd bull of your choice.
AUCTIONEERS: Eddie Sims & Eddie Meacham

WINGERT
J.W. Smith, 913/242-1618 George Wingert, 913/242-1444
STOCK FARM • BOX 628 • OTTAWA, KANSAS 66067
Roy Johnson, Waverly, Kan. • Benny Bennett, Ottawa, Kan.

Auction Results

M&M HEREFORDS
Hermosa, S.D., April 26

47	bull calves	$1,990
23	yrlg bulls	$821
32	hfr calves	$508

Auctioneer: Pat Goggins

Bull calves: M&M Major Misch C5, 3/1/76 by RC Mischief K66; Middleswarth Herefords, Henry, Neb., $10,000. M&M Major Misch C6, 3/1/76 by RC Mischief K66; Deschesmaeker Herefords, Boyd, Mont., $8000. M&M Misch Major B126, 3/11/76 by RC Mischief K66; Artisan State Line Herefords, Bowman, N.D., $7500. M&M Major Misch C22, 3/7/76 by RC Mischief K66; Schnell Herefords, Lemon, $6250. M&M Major Misch B156, 3/14/76 by RC Mischief K66; K&B Herefords, Onida, ¼ semen interest, $1500. M&M Major Misch C9, 3/1/76 by RC Mischief K66; Rex Miller, Brewster, Neb., $4500. M&M Major Misch C26, 3/12/76 by RC Mischief K66; Charles Stephan, Dickinson, N.D., $4500. M&M Major Misch C38, 2/27/76 by RC Mischief K66; Stephan, $3750. M&M Major Misch C21, 3/7/76 by RC Mischief K66; Wayland Hills, Bryan, Texas, $3100. M&M 129 Misch C15, 3/4/76 by M&M Major Misch 129; Robert Linder, Big Timber, Mont., $3000.

Yearling bulls: M&M Major Misch B17, 3/3/75 by RC Mischief K66; Knippling Bros., Gann Valley, $1750. BO Super Mischief 13, 3/3/75 by RC Mischief K66; Archie Johnson, Box Elder, $1400. M&M Major Misch B3, 2/22/75 by RC Mischief K66; Schroth Ranches, Buffalo Gap, $1400.

Heifers: M&M Miss Misch 610, 3/2/76 by BH Dutch Misch 39; Elmer Lewis, Rapid City, $1050. M&M Miss Misch 615, 3/1/76 by BH Dutch Misch 39; Goldsberry Herefords, Trotter, N.D., $850. M&M Miss Mich 6013, 3/7/76 by RC Misch K66; Meduna Herefords, Dickinson, N.D., $850.

Morse Neiderworder & Sons and their families presented a good growthy, framy set of Hereford bulls to a buying crowd from a wide area of the western U.S. This sale had been postponed from March 14 and turned out to be a real tribute to the RC Mischief K66 cattle.

Volume buyers were Knippling Bros.; Barta Bros., Buffalo Gap; Jim Tischer, Cedarbutte, and Meduna Herefords, Dickinson.—RICHARD SIDWELL

BEERY'S LAND & LIVESTOCK HEREFORDS
Vida, Mont., April 25

50	bulls	$935
28	ylg bulls	$732
31	ylg hfrs	$332

Auctioneer: Bill Rehm

Bulls: BLL Super Lamp 73G, 3/9/75 by JE Lamp 442, (WR 107.9, YI 105.8, BVR 103.9); Lyle Owen, Hammond, 1/2 interest, $2000. BLL Mont Lamp 115, 3/15/75 by JE Lamp 422, (WR 107, YI 105.1, BVR 104.3); Charles McGinnis, Fairview, $1700. BLL Dandee 335G, 2/20/75 by BLL Don Dandee 24, (WR 107.5, YI 110.7, BVR 103.2); John Palmer, Culbertson, $1600. BLL 33 Lamp 139G, 4/5/75 by BLL Lamplighter 33, (WR 109.1, YI 111, BVR 104.1); Joe Halfa, Cohagen, $1250.

BLL Mont Lamp 209, 2/28/75 by BLL Lamplighter 33, (WR 102.2, YI 99.4, BVR 98.6); Palmer, $1250. BLL Mont Lamp 118, 3/18/75 by JE Lamp 422, (WR 102, YI 105.1, BVR 104.4); Bruce Haley, Ashland, $1200. BLL Linc Lamp 149G, 4/19/75 by Lincoln Cruiser 29, (WR 108.5, YI 106.7, BVR 105.5); Anderson Ranch, Ekalaka, $1200. BLL Mont Lamp 82G, 3/10/75 by JR Lamp 422, (WR 99.3, YI 94.7, BVR 101); John Sackman, Terry, $1100. BLL 33 Lamp 208G, 3/4/75 by BLL Lamplighter 33, (WR 112.9, YI 113.7, BVR 100.8); J. Stoval, Billings, $1100.

Yearling bulls: BLL 434 Heartland 45H, 3/7/76 by RC Mischief K181, (WR 110.7, BVR 107.7); Jim Moline, Brockway, $1100. EJB 434 Lamp 34H, 3/4/76 by RC Mischief K181, (WR 105.7, BVR 106.4); Moline, $1150.

Females: Lady 434 Lamp 82H, 3/18/76 by RC Mischief K181, (WR 113.6, BVR 107.7); Doug McGinnis, Fairview, $475. Lady 499 Misch 24H, 3/1/76 by RC 73 Misch 27, (WR 112.1, BVR 103.2); Charles McGinnis, $450. Lady 16 Lamp 22H, 3/2/76 by BLL Mont Lamp CD 16, (WR 92.8, BVR 97.1); Art Schock, Vida, $425. Lamp Lady 14H, 3/1/76 by BLL Lamp 32, (WR 105.6, BVR 100.5); Dewhite Thiessen, Savage, $375. Miss Lamp 52H, 3/10/76 by BLL Lamp 32, (WR 113.6, BVR 103.5); Charles McGinnis, $375.

This sale was another good one for the firm. The crowd was not a large one when compared to most Beery crowds in recent times, however it was an interested one that came to do business. The cattle sold consistently well. Prices were off some from one year ago, but the firm sold more yearling bulls. The area is dry. It has been dry all winter, and some local buyers are holding down on that 1977 overhead because of the uncertain moisture conditions at the present time. Crops are growing in good shape, however, it will take May and June rains in the area to make it anything like a good year.—RALPH HEINEMANN

KANSAS TEST BULLS
Beloit, Kan., April 18

50	Angus	$831
43	Simmentals	$825
18½	Herefords	$738
3	Maine-Anjous	$636
13	Polled Herefords	$633
7	Charolais	$632
8	Limousin	$570
2	Beef Freisians	$460
3	Shorthorns	$402
1	Marchigiana	$300
2	Murray Greys	$295
150½	bulls	$749

Auctioneers: Stanley Stout & Curt Rodgers

Angus: 782 Emulous 608, 4/29/76 by Tall N. Emulous 782; Lafin Ranch, Olsburg, to Groff Angus, Albion, Neb., $1800. SL Blazer 6D05, 2/15/76 by CCC Colossal Trailblazer; Great Plains Western Co-op, Sutton, Va., to Diamond Angus Farms, Leoti, $1750.

Simmentals: AW Extra 6697, 3/25/76 by Extra; Allen Worchester, Hills City, to Dean Haddock, Beloit, $1450. Unnamed, 2/26/76 by Extra; Elvin Wilbe, High Mound Ranch, Whitewater, to Lawrence Linquest, Waterville, $1350.

Herefords: A53B Ardmore 56, 3/5/76 by Real Ardmore 53; Amstein Herefords, Clifton, to Gary Stickernath, Mayfield, $1025. MC Line Trbr 634, 3/27/76 by CL1 Domino 170; Mill Creek, Alma, to Stickernath, $975.

Polled Herefords: DHF Victor 607, 3/12/75 by HH Victor 246; Allen V. Baldwin & Sons, Conway, to Shield Farms, Concordia, $950. Mesa Citation, 3/11/76 by VHF Citation 436; Scott Polled Herefords, Jennings, to Ranch 81 Inc., Belleville, $815.

Charolais: Unnamed, 4/15/76 by JU Bull 111; Double R Ranch, Salina, to Price Bros., Nekoma, $1125. FHC Bengall 258, 2/24/76 by BYR Bengall; DR. & Mrs. L.A. Clark, Wamego, to Price, $1000.

Limousin: BK Gendarme 607, 2/13/76 by Gendarme; Donald J. Kraus, Hayes, to Bill Murphy, Waldo, $785. SH FS Mr Chief 065H, 3/18/76 by Prairie Chief; Samuel H. Fanger & Son, Powhattan, to Darrell Vrant, Isabel, $775.

The rain came just prior to the sale. It was not enough to break the drouth in this area but it did help some. Officials of the sale felt that under the present conditions, it was a good sale and also to be considered was the average age of the bulls, just yearlings.—RAY MARTIN & STEVE SHULL

WAGONHAMMER ANGUS RANCHES
O'Neill, Neb., April 20

42	reg. bulls	$749
17	comm. bulls	$636

Auctioneer: Curt Rodgers
Sale Manager: Ideal Beef Systems

Registered: Wagonhammer Rito 178 W267 76, 3/29/76 by Rito 149 of Ideal 756; Irvin Labkah, O'Neill, $1250. Wagonhammer Ideal 3 2567 76, 3/27/76 by Wagonhammer Ideal 3; Heater & Son, Orchard, $1075. Wagonhammer Band 234 4115 76, 3/13/76 by Band 602 of Ideal 928; William Rischlal, Niabrara, $1050. Wagonhammer Rito 178 2158 76, 3/18/76 by Rito 149 of Ideal 756; Bob Ramm & Son, Seward, $1000. Wagonhammer Band 234 3883 76, 3/7/76 by Band 602 of Ideal 928 72; Heater & Son, $1000.

Commercial: Unnamed, 4/17/76 by War Rito 707 3124; Merle Pease, Chamberlain, S.D., $1000. Unnamed, 3/19/76 by Rito 149 of Ideal 756; Walter Stolls, Neb. $950.

Wagonhammer Angus Ranches held their Jorgensen Influence sale before a modest crowd with bulls selling into four states. Buyers were provided with performance records on each bull in the sale selecting the higher indexing bulls.—RICHARD SIDWELL

EASLAND CATTLE COMPANY
LIMOUSIN BULL SALE
SATURDAY, MAY 7 2 p.m. at the Ranch
DE SMET, SOUTH DAKOTA
Located 3 miles north and 6 miles east of DeSmet, or 4 miles north and 2 west of Lake Preston, S.D.
Selling 25 two-year-olds
35 yearlings
3/4-7/8 solid reds
3/4-7/8 solid blacks

HE SELLS!

HE SELLS!

WE HAVE DEVELOPED LIMOUSIN BULLS THAT WILL:
Be sound, gentle, durable breeders.
Produce high yielding conformation calves.
Produce more pounds of calf to sell.
Produce replacements PRACTICAL for you.
EASLAND CATTLE COMPANY
BEEF PRODUCTION MANAGEMENT
Box 47, DeSmet, S.D. 57231
PROGENY PRO PROGRESS PROFITS
J.C. Easland, President • 605/854-3830
Roger Easland, Bus. Mgr. • 605/854-3586
The Proof is in the Progeny

Complete PARTNERSHIP DISSOLUTION
Registered Hereford Dispersion
Lazy C 2-Bar Ranch of Slater, Colorado
345 HEAD Cows with calves • Bred Cows Open Heifers
All females will be pregnancy tested. Offering includes one son of "F216" and one son of Lucky Royal Dhu
75 RANGE BULLS 2-year-olds yearlings

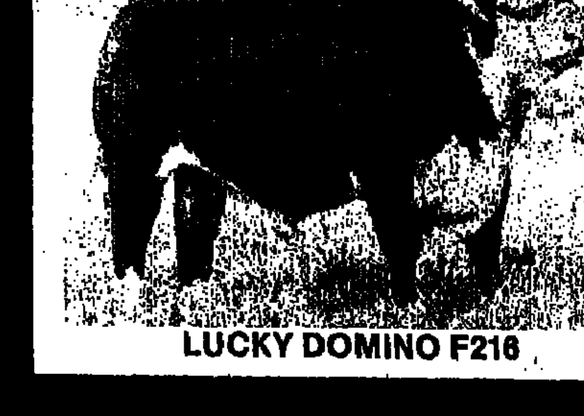
LUCKY DOMINO F216

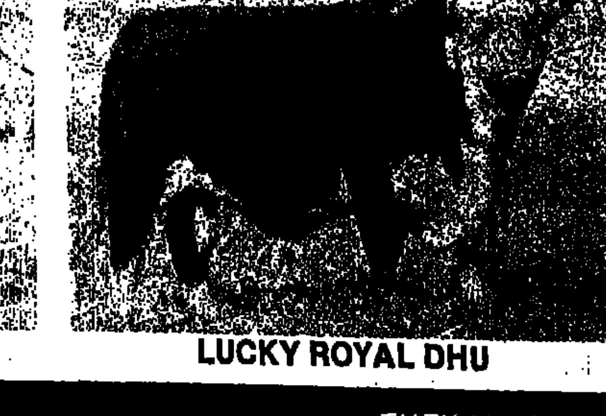
LUCKY ROYAL DHU

26 ROYAL DHU B186

26 BAR RANCH FOUNDATION
Most of these females purchased from 26 in the last three years. 80% are five years and younger. Selling 22 daughters of "F216," several granddaughters, 25 daughters of ROYAL DHU and "B186."
AUCTION AT KAY NATIONAL WESTERN LIVESTOCK MARKET
RICHARD STOBER 303/573-0900
Sale headquarters: Holiday Inn North 4849 Bannock just off I-25, 303/292-9500
THEY ALL SELL ONE DAY!
MAY 14 SATURDAY
FEMALES 11 A.M.
BULLS AT 2 P.M.
DENVER, COLORADO
For cattle-logs, information contact:
H. "SKINNER" HARDY 305/831-3186
Wm. F. (BILL) LEFTY 916/645-3622

Market Roundup:

Cattle futures continue strong

CATTLE FUTURES CONTINUED their strong upward trend last week spurred by technical considerations. The quarterly 23-state cattle-on-feed report was considered a disappointment by futures traders who felt the numbers were not as constructive as the market anticipated. The weight breakdown was the most disturbing element to the trade. Large increases in light weight steers was interpreted as a sign of bullish expectations in the industry.

Beef consumption during January-March averaged near 32.2 lb. per person, 2% below a year ago but up slightly from the fall quarter. This shows a continuation of the relatively stable pattern in beef consumption. Large beef, pork and broiler supplies kept fed cattle prices in the upper $30 range this winter, but a seasonal decline in beef output this spring, along with an improving economy, should give fed cattle prices a boost.

CALIFORNIA CHOICE STEERS $43-44.50; good-choice $41.50-44; good-choice Holsteins $40. Choice heifers $39.25-41.50; good-choice $40. Oregon choice steers $41-42.50. Choice heifers $40-40.50. Washington choice steers $41.50-42.50. Choice heifers $40-41. Idaho, Utah, Nevada mostly choice steers $42-42.50; good-choice $39.50-41; good-choice Holsteins $38.50. Mostly choice heifers $38.50-40. Arizona mostly choice steers $43.50-44; good-choice $43-44. Mostly choice heifers $40.50-41.

Wyoming, Nebraska, South Dakota mostly choice steers $40-41.50. Mostly choice heifers $38-38.50. Colorado choice steers $41-42.25. Choice heifers $38.50-40.25. New Mexico mostly choice steers $41.50-43; good-choice $39-41.50. Mostly choice heifers $38.50-40; good-choice $37.50-39; good $36.50-37.50.

MONTANA MOSTLY CHOICE steers $39.50-41. Choice heifers $38-40. Kansas mostly choice steers $41-42; good-choice $39-40; good-choice Holsteins $37. Mostly choice heifers $39.50-40.50; good-choice $38-39. Texas, Oklahoma choice steers $43.50; good-choice $39.75-42; good-choice Holsteins $37.25-38.25. Choice heifers $40.50-41; good-choice $37-39.

Colorado canner-cutter cow beef $59; utility at San Francisco $56-57; Portland $55.50-57. Choice Panhandle steer beef $58-62; San Francisco $65-71; Portland $67.50-69; Colorado $58.50-64. Choice heifer carcasses in Panhandle $60.25; San Francisco $62-63; Portland $65-67; Colorado $57-62.

California choice 325-425 lb. feeder steers $43-46; 400-800 lb. $40. Choice heifers 325-410 lb. $33-36; 500-750 lb. $32-35. Washington choice steers 350-550 lb. $40-45; 550-700 lb. $40-43.50; 700-850 lb. $39-42. Choice heifers 350-750 lb. $32-36.25. Oregon choice steers 500 lb. $42. Choice heifers 500 lb. $33. Idaho, Utah, Nevada choice steers 475-500 lb. $45.50; 600 lb. $40.50-42.50. Choice heifers 440-450 lb. $37-38; 600-650 lb. $36-37.

WYOMING, NEBRASKA, SOUTH Dakota choice steers 400-425 lb. $42-44; 625 lb. $42. Choice heifers 375-400 lb. $36-37; 500-625 lb. $35-36. Montana mostly choice steers 450-550 lb. $43-44.50; 600-850 lb. $40-43. Mostly choice heifers 450-700 lb. $36-37; 650-700 lb. $37. Oklahoma choice steers 300-400 lb. $47.25-49.50; 400-500 lb. $44-48.50; 500-600 lb. $42.50-45; 600-700 lb. $42-44.75; 700-850 lb. $41-42.25. Choice heifers 300-400 lb. $37-40; 400-600 lb. $36.75-38.75; 600-800 lb. $36.50-38.

Colorado choice steers 250-400 lb. $47.10-55.75; 600-700 lb. $41.75-43.50; 700-800 lb. $41.80-44.50. Choice heifers 250-400 lb. $36.85-43.10; 400-500 lb. $36.85-42.75; 500-600 lb. $36-40.90; 600-700 lb. $36.50-40; 700-840 lb. $36.25-38.25. Kansas choice steers 300-400 lb. $48-51; 400-500 lb. $49.50; 500-600 lb. $43-46.10; 600-700 lb. $42-44.25; 700-800 lb. $41-43.20. Choice heifers 250-400 lb. $38-41; 400-500 lb. $37.25-40; 500-600 lb. $37-39.25; 600-700 lb. $37-38.25. Texas choice steers 300-400 lb. $49-52.75; 400-500 lb. $45.50-49; 500-600 lb. $43-46.20; 600-700 lb. $41-44.40. Choice heifers 300-500 lb. $38-41.90; 500-700 lb. $37-40.

MIDWEST CHOICE-PRIME 90-110 lb. wooled slaughter lambs $58-60; choice-prime 90-110 lb. shorn No. 1-2 pelts $60-62. San Angelo, Texas, choice-prime 90-110 lb. $54-57. San Angelo good slaughter ewes $19-21.50; cull-utility $13-19. Midwest cull-choice $2-14.50. Billings, Mont., utility-good $8.50-13; cull-utility $5.50-8.50; cull $3.50-5.50.

San Angelo choice-fancy feeder lambs 70-100 lb. $50-56.60. Midwest choice-fancy 60-90 lb. $45-51. Sioux Falls, S.D., choice-fancy 78-89 lb. $55-57. San Angelo medium stock ewes and baby lambs $23.50-27.50 each.

Barrows-gilts at western markets, U.S. 1-3 200-240 lb. $36.75-37.50; eastern markets $36-37.25; Illinois, Indiana area $35.25-36; Iowa, Minnesota area $36-36.50.

SIOUX FALLS, S.D., FEEDER pigs each, U.S. 1-2 15-20 lb. $25-28; 20-30 lb. $28-33.50; 30-40 lb. $36-43; 40-50 lb. $40-47.50; 50-60 lb. $43.50-52; 60-70 lb. $48.50-55.50; 70-80 lb. $51-57; 80-100 lb. $55-59.

Following the release of the cattle-on-feed report, analysts feared cattle producers would increase inventories to take advantage of an expected trend toward higher prices and some felt this sort of buildup could be premature and in effect, hurt the chances of sustaining a price recovery. Futures reacted to these factors by selling lower with particular pressure on August where the March placements would most likely appear.

The end of herd liquidation and recent rains over range areas will further decrease near term non-fed slaughter. Analysts say that near term trading, however, must be dominated by the cash to futures relationship.—DOUG LIERLE

Auction Results

FOUR CORNERS BEEF IMPROVEMENT
Hesperus, Colo., April 25

54	Herefords	$1,075
13	Angus	$792
9	Red Angus	$1,011
8	Simmental	$741
4	Limousin	$888
4	Maine-Anjou	$900
2	Red Poll	$713
1	Chianina	$1,400

Auctioneer: Ken Troutt

Herefords: Lot 18-1, 2/22/76 by SH Advancer 206, (ADG ratio 123); Cortez Hereford Ranch, Cortez, to Rain Cloud Ranch, Waverly, Kan., $4350. Lot 17-4, 1/29/76 by L1 CL3 Domino 73267, (ADG ratio 110); Cortez to Barrett Herefords, Cambridge, Neb., $2750. Lot 18-4, 2/16/76 by SH Advancer 206, (ADG ratio 121); Cortez to Jerry Keffler & Sons, LaJunta, $2600. Lot 22-4, 1/7/76 by JH Real Ardmore 94, (ADG ratio 117); Lawrence Indergard, Grand Junction, to Diehl Herefords, Carr, $2600. Lot 18-3, 2/7/76 by SH Advancer 206, (ADG ratio 112); Cortez to LeValley Herefords, Gunnison, $2550. Lot 9-1, 3/2176 by Brae Arden 4052, (ADG ratio 127); Redd Ranches, Paradox, to Bell Ranch, Tucumcari, N.M., $2500. Lot 18-2, 2/2/76 by SH Advance 206, (ADG ratio 101); Cortez to K Ranch Co., Dinosaur, $1850.

Lot 18-5, 2/13/76 by SH Advancer 206, (ADG ratio 106); Cortez to Margurite Conrad, Wray, $1500. Lot 9-2, 3/8/75 by Brae Arden 4052, (ADG ratio 107); Redd to Conrad, $1400. Lot 21-4, 2/6/76 by TR Doe Four 0614, (ADG ratio 107); Thal Herefords, Buena Vista, N.M., to James Clark, Stanley, N.M., $1300. Lot 8-4, 3/17/76 by T Arden 316, (ADG ratio 113); Riddle Herefords, Whitewater, to Ed Jacobs, Norwood, $1300. Lot 9-3, 3/7/76 by Brae Arden 4052, (ADG ratio 113); Redd to Mike Callicrate, St. Francis, Okla., $1200. Lot 11-1, 3/19/76 by Son 130, (ADG ratio 111); Les Hill, Collbran, to James Stroh, Hotchkiss, $1200. Lot 14-1, 2/12/76 by BHR Young Axtell 61, (ADG ratio 120); Bartel Herefords, Mancos, to Bernard Streit, Ft. Collins, $1150. Lot 21-3, 2/11/76 by TR Doe Four 0614, (ADG ratio 113); Thall to Bill-Ingsley Ranch, Nucla, $1150. Lot 18-6, 2/18/76 by SH Advancer 206, (ADG ratio 109); Cortez to Fred Paulson, Del Norte, $1150. Lot 22-2, 2/22/76 by LL Adv Dynamo 464, (ADG ratio 106); Inderguard to Conrad, $1125.

Angus: Lot 39-4, 3/11/76 by Pharoah Emulous 701, (ADG ratio 128); J.O. Pharoah, Henryetta, Okla., to Bob Wilcox, Durango, $1500. Lot 37-3, 3/22/76 by Big E, (ADG ratio 106); Wilcox to Stan Smook, Gunnison, $875. Lot 40-2, 3/16/76 by CRR Emulous Paunsetter, (ADG ratio 104); Drake Farms, Davis, Okla., to Adams Ranch, Durango, $825. Lot 38-3, 4/12/76 by "24", (ADG ratio 111); J. Rouse, Saratoga, Wyo., to Melvin Dalton, Monticello, Utah, $825.

Red Angus: Lot 32-5, 2/25/76 by "3339", (ADG ratio 129); Redd to LaSal Livestock, LaSal, Utah, $2200. Lot 31-6, 2/16/76 by CSU El Dolor 1460, (ADG ratio 94); C.W. Huntington, Hesperus, to LaSal Livestock, $1800. Lot 32-4, 3/17/76 by "3339", (ADG ratio 121); Redd to Lawrence Huntington, Hesperus, $1000.

Simmental: Lot 25-3, 3/2/76 by Renz, (ADG ratio 109); Bar Cross Ranches, Monticello, Utah, to William Confer, Hotchkiss, $1100. Lot 25-1, 2/27/76 by Renz, (ADG ratio 112); Bar Cross to Confer, $950. Lot 24-3, 4/11/76 by Mucho Galant, (ADG ratio 113); Meek Ranch, Maher, to Bar WT Ranch, Ignacio, $875.

Limousin: Lot 27-3, 2/11/76 by Emall, (ADG ratio 108); Mole-Richardson Farms, Palisade, to Dean Wolcott, Mancos, $1125. Lot 28-2 4/9/76 by Eclair, (ADG ratio 108); L.&D. Huntington to Lawrence Huntington, $1000.

Maine-Anjou: Lot 30-4, 3/23/76 by Dollar II, (ADG ratio 117); C.W. Huntington to Del Tinsley, Greeley, $1750.

Red Poll: Lot 34-5, 2/17/76 by Oakview's Val's Valretta, (ADG ratio 103); T-T Ranch, Sheridan, Wyo., to McCormick Ranch, $725.

Chianina: Lot 27-2, 1/15/76 by Folbo, (ADG 131); Mole-Richardson to Confer, $1400.

This was probably the best set of bulls ever for the cooperators in this test. The test is run by Colorado State University's San Juan Basic Branch Experiment Station with the cooperators owning their pens. The quality of the bulls was excellent and a large crowd was on hand to appraise the offering.

The bulls on test represented 38 breeders and sold into a wide area. The registration list showed people from Colorado, Montana, Oklahoma, Arizona, Kansas, Texas, Utah, Nebraska, Pennsylvania, New Mexico and Idaho.

The Herefords represented the largest single breed on test and drew the most interest with Dick Davis, Cortez Hereford Ranch, topping the cooperators average at $1832 on 11 head.—JERRY YORK

SAN JUAN BASIN RESEARCH CENTER
Hesperus, Colo. April 25

38¼	Herefords	$1,546
4	Angus	$1,325
3	Red Angus	$1,233

Auctioneer: Ken Troutt

Herefords: #71, 3/4/76 by Prospector 2502, (ADG ratio 112); Lee Ranch, Coats, Kan.; Marvin Ott, Kiowa, Kan.; Kansas Artificial Breeding Service Unit, Manhattan, Kan., and Bell Ranch, Tucumcari, N.M., 3/4 interest, $10,600. Brae Arden 4194, 4/16/74 by Brae Arden 9496; Ken Riddle, Whitewater, 3/4 interest, $7000. Prospector 4014, 3/3/74 by Prospector 2502; Dean Perkins, Barnes, Kan., 3/4 interest, $5250. #88, 3/4176 by Prospector 2502; Dean Perkins, Barnes, Kan., 3/4 interest, $5250. #68, 3/4/76 by Prospector 2502, (ADG ratio 112); Pruett-Wray Cattle Co., Sasabe, Ariz., $2800. #76, 3/13/76 by Brae Arden 5410, (ADG ratio 128); T Cross Rances, Peyton, 3/4 interest, $2400. #87, 3/2/76 by Royal 4160, (ADG ratio 117); Bill Ackerman, Gunnison, $1850. Lot #42, 3/13/76 by Royal 4160, (ADG ratio 128); Rusk Hereford Ranch, Westcliffe, $1880. #17, 3/7/76 by Elector 2526, (ADG ratio 112); Newman Ranch, Choteau, Mont., $1550. #12, 3/10/76 by Brae Arden 5410, (ADG ratio 108); Arlene Millich, Durango, $1450. #100, 3/4/76 by Royal 4160, (ADG ratio 111), Ackerman, $1400. #29, 3/7/76 byu Ouray 4100, (ADG ratio 109); Lawrence Huntington, Hesperus, $1350. #30, 3/22/76 by Monarch 0710, (ADG ratio 115); K Ranch Co., Dinosaur, $1300. #89, 3/13/76 by Tarrington 4050; K Ranch Co., $1300. #3, 3/15/76 by Brae Arden 5410; Margurite Conrad, Wray, $1250. #89, 3/15/76 by Hormosa 4132, (ADG ratio 108), K Ranch Co., $1150.

Angus: #31, 3/11/76 by Rito 707, (ADG ratio 140); Nick & Wayne Wagner, Fremont, Okla., 3/4 interest, $3200. #65, 3/23/76 by Mancos Wagner, Fremont, Okla., 3/4 interest, $3200. #65, 3/23/76 by Mancos 3428, (ADG ratio 118); Millich, $900.

Red Angus: #63, 2/25/76 by El Dolor 4138, (ADG ratio 114); Hardy Redd, LaSal Livestock, LaSal, Utah, 3/4 interest, $2100. #36, 3/18/76 by El Dolor 4138, (ADG ratio 106); Conrad, $900.

The 28th annual sale of performance tested bulls from Colorado State University's Experiment Station saw real power develop on the top bulls of each breed. A large crowd of buyers made the trek to Hesperus, Colo. to appraise these increasingly popular cattle.

All bulls had completed a 140 day gain test with the exception of the two herd bulls which were offered. The bulls were well presented and met with good demand throughout most of the sale. However, some bulls were not moved at the $500 floor which was announced prior to the sale.

The experiment station staff including superintendent Al Denham, Jim Brinks and Warren Mangus did an admirable job in displaying the offering and coordinating the sale.—JERRY YORK

VON FORELL HEREFORDS
Wheatland, Wyo., April 20

100	bulls	$838
39	heifers	$575

Auctioneer: Robert Schnell

Bulls: 4L Stanway 6984, 9/27/75 by 26 Stanway Dhu H196; Cundall Ranches, Wheatland, 1/2 interest, $3100. 4L Lad F216, 9/3/75 by 26 Lad H74; Box Lake Hereford Ranch, Quemado, N.M., $2500. 4L Duke 2, 1/6/75 by 4L Duke 55; Turkey Track Livestock, Douglas, $2000. 4L L1 Big D 6891, 9/10/75 by Super Advance 716; White Mountain Apache, White River, Ariz., $1550. 4L Lad F216, 9/15/75 by 26 Lad H74; C Bar J Ranch, Wheatland, $1500. 4L Stanway 6921, 9/15/75 by 26 Stanway DHU H196; White Mountain Apache, $1450. 4L L1 Big D 6651, 4/2/75 by Super Advance 716; Three U Ranch, Arapahoe, $1400. 4L Bobby Dutch 6805, 8/1/75 by Bobby Dutch 135; Butler Purdy, Agate, Colo., $1250.

4L Lad F216 6948, 9/22/75 by 26 Lad H74; White Mountain Apache, $1250. 4L MR 0-7 6816, 9/1/75 by 4L MR 0-Ten 3117; Butch Bretch, Plains, Iowa, $1250. 4L L1 Big D 6635, 3/27/75 by Super Advance 716; Purdy, $1250. 4L Bobby Dutch 6663, 4/5/75 by Bobby Dutch 135; Bill Barber, Douglas, $1250. 4L MR E51 6878, 9/9/75 by 26 Royal DHU E51; Jim Wheatcroft, Sand Springs, Mont., $1200. 4L Bobby Dutch 6698, 4/28/75 by Bobby Dutch 135; Bruce Ranch, Newcastle, $1150. 4L Royal Dhu 6915, 9/14/75 by 26 Royal DHU B110; White Mountain Apache, $1150. 4L MR 0-7 6850, 9/5/75 by 4L MR 0-Ten 3117; Bretch, $1150. 4L 07 Master 6700, 4/29/75 by 4L MR 0-7 3816; Barber, $1100.

Females: 4L L1 Lady D 6857, 9/6/75 by Super Advance 716; Schlager Herefords, Morrill, Neb., $825. 4L Mod Duchess 7181, 3/14/76 by 4L Duke 4329; Barber, $750. 4L Miss E51 6872, 9/8/75 by 26 Royal DHU E51; White Mountain Apache, $700. 4L Miss E51 6995, 11/1/75 by 26 Royal DHU E51; Box Lake Hereford Ranch, $700.

A very strong offering from this reputation breeding establishment drew a good sized crowd that bid rapidly to own their choices. The bulls were in excellent condition with some of the top sellers coming out of the Von Forell Denver carload. Many comments were heard from the crowd concerning the excellent quality of the heifer offering and strong demand and bidding confirmed this.

Volume buyers included White Mountain Apache; Purdy; Moffat Ranch, Miles City, Mont.; R&R Cattle Co., Wheatland; Bar H Bar Ranch, Upton, and George Froggat, Douglas.—JERRY YORK

YACKLEY RANCH LIMOUSINS
Onida, S.D., April 26

84	bulls	$1,012
4	7/8 yrlg. hfrs.	1,246
15	3/4 yrlg. hfrs.	534
103	lots	951

Auctioneer: C.K. "Sonny" Booth

Bulls: YK Sundance 216H, 4/14/76 3/4 by Carnaval, (ADJ 205 595, YR 106, WDA 3.03); MTK Farm, Atkinson, Neb., $5000. YK 298EH, 3/30/76 7/8 by Carnaval, (ADJ 205 643, YR 103, WDA 2.78); Leon Tucker & Sons, Milford, Ind., $2500. YK Smoke 139, 4/9/76 3/4 by Gendarme, (ADJ 205 598, YR 100, WDA 2.86); Harbour Limousin Ranch, Noblesville, Ind., $2200. YK H53G, 4/1/75 3/4 by Carnaval, (ADJ 205 554, YR 99, WDA 2.62); Wells Limousin, Bison, $1725.

YK 347G, 4/11/75 3/4 by Eclair, (ADJ 205 565, YR 100, WDA 2.78); Wells, $1650. YK 0026H, 4/1/76 7/8 by Fantastic, (ADJ 205 695, YR 126, WDA 3.14); M. Karlin, Reliance, $1600. YK 374EH, 4/19/76 7/8 by Fanfaron, (ADJ 205 657, YR 104, WDA 2.93); on order, $1600. YK 166EH, 4/5/76 7/8 by Espoir Clm8, (ADJ 205 591, YR 106, WDA 2.85); University of Illinois, Champaign, $1575. YK 286 H, 3/27/76 3/4 by Eclair, (ADJ 205 600, YR 105, WDA 2.92); Payton Scott, Rising Star, Texas, $1500. YK 903H, 4/6/76 3/4 by Eclair, (ADJ 205 634, YR 109, WDA 3.03); Gary Weaver, Rippey, Iowa, $1500. YK 402H, 3/30/76 7/8 by Carnaval, (ADJ 205 512, YR 95, WDA 2.50); Criagwood Limousin, Hardwick, Minn., $1500. YK 364G, 4/7/75 7/8 by Fanfaron, (ADJ 205 577, YR 98, WDA 2.44); Larry O'Keefe & Sons, Woodlake, Neb., $1325. YK 339H, 5/3/76 3/4 by Eclair, (ADJ 205 632, YR 117, WDA 3.31); Karlin, $1250. YK 422H, 3/26/76 3/4 by Eclair, (ADJ 205 672, YR 108, WDA 3.12); Karlin, $1250.

Females: YK Miss 65H-149E, 3/28/76 open 7/8 by Famous, (ADJ 496, ADJ 365 770); Wiggins Ranch, Cleveland, Texas, $1560. YK Miss 82H-21BE, 4/14/76 open 7/8 by Eclair, (ADJ 205 555, ADJ 365 857); Jim Weiss, Maynard, Texas, $1375. YK Miss 45H-E145F, 3/25/76 open 7/8 by Carnaval, (ADJ 205 551, ADJ 365 785); Craigwood, $1200.

This was the fourth annual sale for Bob and Elaine Yackley, and for their three sons, Steve, Todd, and Mike. Buying interest was strong on the top end of the bulls and the market for top quality Limousin was well-tested this day when buyers from 12 states placed their bids on these excellent Yackley cattle. However, there could have been more bull buyers but an ideal spring (after such a devastating period of drouth in the Dakotas) probably kept some bull buyers from the sale who were busy planting spring crops.—DICK CROW

KAY LIVESTOCK MARKET
Denver, Colo., April 26-27

1051 head received: 44 steers averaging 572 lb. brought $44.60; 23 steers 680 lb. $42; 15 steers 850 lb. $41.50; 25 steers 450 lb. $48, and 22 steers 460 lb. $44.60.

99 heifers 408 lb $41.60; 61 heifers 524 lb. $41.10; 24 heifers 487 lb. $39.50; 0 heifers 840 lb. $35.25.

Stocker cattle were steady to $1 lower in most classes

Kershaw & Sons
Commercial Cattle Feeders
Charles Kershaw • Dick Kershaw
P.O. Box 75, • 714/344-3740
BRAWLEY, CALIF. 92227

"MINI-BULL" © CORRAL FENCE

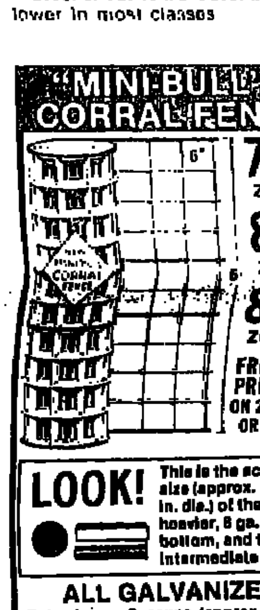
79.00 ZONE 1*
82.00 ZONE 2*
84.00 ZONE 3*
FREIGHT PREPAID ON 2 ROLLS OR MORE
LOOK! This is the actual size (approx. 3/16 in. dia.) of the new, heavier, 8 ga. top, bottom, and two intermediate wires.
ALL GALVANIZED
Extra heavy 8 gauge (approx. 3/16" dia.) steel top, bottom, and two intermediate line wires. All other horizontal and vertical steel wires are 10 gauge (over 1/8" dia.). Openings are 6 inches square, rolls are 5 feet high and 150 feet long.
"BULL-PROOF" © CORRAL FENCE

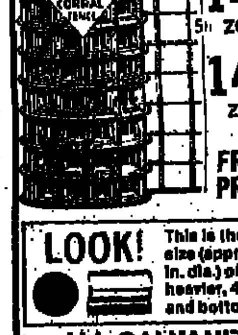
139.00 ZONE 1*
144.00 ZONE 2*
149.00 ZONE 3*
FREIGHT PREPAID
LOOK! This is the actual size (approx. 1/4 in. dia.) of the new heavier, 4 ga. top and bottom wires.
ALL GALVANIZED
Heavy 4 gauge (approx. 1/4" dia.) top and bottom wires. All other horizontal and vertical wires are heavy 8 gauge (over 3/16" dia.). Openings are 6 inches square, rolls are 5 feet high and 150 feet long.
PRICE ZONES
ZONE 1: Colorado, Kansas, Nebraska, New Mexico, Oklahoma, Texas, Wyoming
ZONE 2: Alabama, Arizona, Arkansas, Delaware, Florida, Georgia, Idaho, Illinois, Indiana, Iowa, Kentucky, Louisiana, Maryland, Mississippi, Missouri, Montana, New Jersey, N. Carolina, Ohio, Pennsylvania, S. Carolina, S. Dakota, Tennessee, Utah, Virginia, Wisconsin, W. Virginia
ZONE 3 — Remaining Continental United States
Colorado and Kansas residents add 3% sales tax
NOW! TO PLACE YOUR ORDER JUST CALL TOLL FREE
SEND FOR FREE FULL COLOR 80-PAGE FARM AND RANCH CATALOG
BERNSTEIN BROTHERS, Inc.

Spanish Creek Ranches
In Montana's famed Gallatin Valley

Stop by and see the finest in Quarter Horses and Santa Gertrudis beef cattle.
We welcome your visit.
Bud Griffith, Manager
Gallatin Gateway, Montana 59370 • 406/763-4236
20 miles south of Bozeman on US 191

WLJ CLASSIFIED CORRAL

. . . SHORT CUT TO PROFITS

ADVERTISING RATES

BY THE WORD: 35 cents per insertion. 30 cents for cash with order or when ordered for 3 or more consecutive insertions. Include name and address in word count. Count as one word each *initial, abbreviation, whole number* and phone number, hyphenated words as two. Minimum charge: $3.00.

BY THE INCH: $18.50 per column inch per insertion. $14.00 per column inch per insertion when ordered for 3 or more consecutive weeks. No cash discount on display ads.

BLIND ADS. Count Ad Dept. No as 5 words when ordered BY THE WORD. For all blind ads, add $1.50 per insertion for cost of forwarding replies. Publisher establishes your confidential Dept. No. Give complete name and address to insure prompt delivery of replies.

CONDITIONS

BLACK & WHITE ads only. No photographs or reverses.

EMPLOYMENT WANTED ads must be paid in advance.

DEADLINE: 4:00 p.m. Tuesday for issue mailed Friday and dated the following Monday.

LIABILITY: Advertiser is liable for content of advertisement and any claims arising therefrom made against the publication. Publisher is not responsible for errors in phoned copy. Publisher reserves the right to refuse advertising not considered in keeping with the publication's standards.

COMMISSIONS. Classified advertising is not agency commissionable.

WESTERN LIVESTOCK JOURNAL

Patti McDuffee — Classified Ad Mgr. — 4th Floor Livestock Exchange Bldg.

Barbara Wyckoff — Classified Promotion Mgr. — Denver, CO 80216 Colo. Res. 1-823-2800

PHONE TOLL FREE—800-525-6030

DO NOT PHONE in response to blind ads. Advertiser names and locations are confidential. Write, showing Ad. Dept. No. on your envelope, and your reply will be promptly forwarded.

CLASSIFIED INDEX

1 Employment Wanted
2 Help Wanted
2A Distributors Wanted
2B Custom Service
3 Cattle Markers
3A Livestock Brands
4 Semen
5 Cattle
6 Goats and Sheep
7 Hogs
8 Horses, Jacks, Mules
8A Horseman Supplies
9 Dogs
10 Auctions
10A Auctioneers
11 Livestock Wanted
12 Feedlots
13 Farms, Ranches for Sale
14 Ranches for Rent or Lease
15 Ranches or Pasture Wanted
16 Real Estate for Trade
17 Pastures Available
18 Hay, Feed, Seeds
19 Business Investments
19A Livestock Loans
19B Loans
20 Machinery and Supplies
21 Fence Posts
22 Building Materials
23 Pipe, Irrigation Supplies
24 Schools
25 Trucks and Autos
25A Trailers
26 Lost and Found
27 Women's Interest
28 Vet Supplies
29 Miscellaneous

EMPLOYMENT WANTED 1

MEAT PACKING EQUIPMENT man, all systems, from market to packer. Layout design. 303/934-3433

COWBOY, 34, FAMILY, desires manager/foreman position. Experienced in A.I; preg testing, some surgery, doctoring, calving. Write Ad Dept. 681 c/o WLJ.

COMMERCIAL COW / CALF man wants job running ranch in northeastern Nevada. Write: Bud Rickey, P O. Box 1702, Elko, NV 89801 or call: 702/738-3969, eves.

EXPERIENCED WORKING foreman desires work on large ranch or grain/cattle operation. Have B.S. in Animal Science. For character references or resume call: 913/494-2722.

SEEKING POSITION leading to management on large western operation Have Animal Science degree and commercial pilot's license. 30, experienced and references. Write Ad Dept. 690 c/o WLJ.

45 YEAR OLD, single man, non-drinker. Some experience with cattle, farming, irrigation; fair mechanic, good with colts, can shoe Prefer Nevada, Idaho, Utah. Self-starter. Write Ad Dept. 692 c/o WLJ.

ANIMAL SCIENCE GRADUATE, single, seeking permanent position on ranch or feedlot. Experienced in cow/calf operation. Will send resume on request. Joel Sweeten. 1023 E. 7th Ave., Mesa, AZ 85204

SINGLE MAN, 24, recent Animal Science graduate. Seeking employment on large cow/calf operation or feedlot. Experienced. Resume and references sent upon request. E.M. Smith, Jr., Rt. 1, Box 37, Orland, CA 95963

EMPLOYMENT WANTED 1

RANCH MANAGER or WORKING FOREMAN
26 years experience in beef cattle operation, range management, calving, doctoring, feeding and A.I. experience. References. PH: 503/963-6125.

EMPLOYMENT WANTED 1

WORKING MANAGER or foreman for 4-500 cow outfit. Steady, sober, reliable, non-smoker, 29. Experienced in commercial and registered cattle, calving, book and record keeping, financial planning and budgeting, some farming and irrigation. Prefer Arizona, California, New Mexico, Nevada. Currently employed with good references and college degree. Resume available. Write Ad Dept. 691 c/o WLJ.

MANAGER/FOREMAN—*Experienced all phases ranch work, purebred, commercial. A.I., preg. testing, calving, doctoring, feeding, fencing, irrigation, horseshoeing, welding; operate most ranch equipment. Have own A.I., practical vet. tools, welder, cutting torch, 4 wheel drive pickup, 4 horse trailer, horses, riding equipment, etc. Family man, age 40, non-drinker, non-smoker, have worked for absentee owner, kept books, records, pedigrees, payroll. Good references.* Write Ad Dept. 694 c/o WLJ.

HELP WANTED 2

NEED RANCH HAND experienced in farming, farm machinery and irrigation. 503/495-2212; 406/887-4067.

EXPERIENCED, all around married ranch hand. Contact: Weldon Branch, Star Rt., Midvale, ID 83645. 208/355-2308.

Wanted: Ranch Foreman
Responsible, married man for cow—*yearling operation. Someone experienced* in operating and maintaining all types of ranch equipment and experienced in all phases of ranching.
B-H RANCH • 406/859-3361
Philipsburg, MT 59858

SINGLE RANCHER WOULD like to meet lady, 30-45, that prefers life on mountain ranch. Please send photo with reply to Ad Dept. 671 c/o WLJ.

FULL CHARGE BOOKKEEPER for a livestock auction market. Write qualifications to P.O. Box 330, *Modesto, CA 95353. Salary* open, no phone calls please.

RANCH COUPLE FOR cow/calf operation with some farming. Light housework once a week and babysitting. IPY Ranch, Devils Tower, WY 82714. 307/467-5488.

WANTED: HERDSMAN for registered Angus and Simmental herd. Wyoming location. House furnished on school route, references needed. Call: Lefty Kluge, 307/532-5749

WANTED: ARABIAN HORSE trainer for southern Nevada farm. Must be experienced. Send resume, references and expected salary to: G. Mitchell, 6442 Silverfield Dr., Las Vegas, NV 89103.

Highly Qualified MANAGER and HERDSMAN
For Top Ranch and Registered Hereford Cattle
Must be good in calving, feeding and fitting bulls for show and sale. Open immediately. Call:
OXO RANCHES
312/479-5270, evenings or 303/626-5378

WANTED: RANCH FOREMAN. Must have experience with registered livestock and A.I. breeding. Wyoming location. House furnished on school route, references needed. Call: Lefty Kluge, 307/532-5749.

HERDSMAN—Purebred Charolais operation and farm. Prefer show experience. Salary plus home, utilities and beef. Send resume to: LeGrande Charolais Ranches, 1855 S. Alta Vista *Drive, Orem, UT 84057.*

MARRIED MAN FOR permanent foreman position on cattle and farming operation. Self-starting and responsible. Must know calving, feeding, horses and haying. References. Nice house with utilities, good salary plus meat. N.E. Wyoming. 307/467-5488

MECHANIC AND EQUIPMENT operator experienced in farm and ranch machinery. Take full charge of shop and be responsible for maintenance program on all equipment. Permanent position. Eastern *Nevada Furnished mobile home* and utilities plus good salary. Send resume P.O. Box 720, Marina Del Rey, CA 90291. 213/823-6290

WANTED: WLJ SUBSCRIPTION SOLICITORS
Western Livestock Journal is seeking capable men & women to sell WLJ subscriptions.
Part-time or full-time, this venture can be highly rewarding to the energetic & sales-minded individual.
Call 1/800/525-6030, ext. 54, for more information.

HELP WANTED 2

NORTH LOUISIANA
I have a place for a good, hard-working man that has the ability to make a place pay it's own way. I have about 1,000 acres working. 200 head of cattle and a small feedlot: also, haying equipment. If you are capable and willing to try, write me. Must be at least 35 and married. Send complete resume.
This is Not a 5 day, 8-5 job
Write Ad Dept. 695 c/o WLJ

CUSTOM SERVICE 2B

NEVADA BEEF BREEDERS breeding contracts and A.I. technician services available now. Call: 702/578-3370 or write: Box 52, Paradise Valley, NV 89426.

EGGERLING FARMS, INC., Pilger, NE—We have room for 4,000 head of cattle for custom feeding. We will also feed on gain. For more information, call: Jim Eggerling, 402/396-3336.

LANDOWNER—ARE YOU sitting on a gold mine? Hunting club/ranch manager available fulltime or as consultant to help organize your property for big game, wild or commercial bird shooting, trap and skeet layouts. Also, develop fishing areas. Thoroughly experienced in all phases of cattle management. Gary Williams, P.O. Box 402, Pilot Hill, CA 95664. 805/986-1301.

CATTLE MARKERS 3

NEW EAR TAGS—"DURAFIX"—No tools needed. Large weatherproof numbers. RED, WHITE or YELLOW. $.25 each. 50 sample tags $10.00 prepaid. Write DURAFIX, Box 363, Janesville, WI 53545.

SEMEN 4

SIMMENTAL SEMEN—410 amps; top bulls; 2 tanks, 90 and 120 day; $2,500 for all. Am out of cattle business. 415/573-9649 after 6.

CATTLE 5

GOMER BULLS READY to work. 303/822-5302; 822-9415.

FIVE GOOD 2-year-old Shorthorn bulls. Lucky Clover Ranch. 209/358-5737, eves.

The Bull Shipper
Range Bulls—All Breeds
J.R. CARVER
Ogden, Utah
801/731-5257

11 REGISTERED POLLED Herefords. Beautiful heifers. Average $50#. Sell for reasonable offer. Thermopolis Springs Ranch, 916/782-6556.

BRAHMAN BULLS—Top Polled or horned bulls for your cross breeding program. Contact: Avon Davis, 13870 Ave. 25, Chowchilla, CA 93610. 209/665-2273.

REGISTERED ANGUS
For Sale
50 HEIFERS
From 1976 cut crop — primarily daughters of Sir Big William 1722 and Riverbend Challenger 202 66.
150 BULLS
Two-year-olds and yearlings.
Excellent stock for improving your registered and commercial herds
FAIR VIEW RANCHES, INC.
Melville, MT 59055
Ken Conway
PH: 406/537-4445

I HAVE JUST RETURNED from personally inspecting the Swanson Ranch foundation cattle. They are the most uniform, high quality cattle I have ever seen—period. Fennel is needing to sell 50 head of these bred cows—all high percentage commercial Charolais, because of lack of room. I suggested he set the price at $600 each, as these cattle compare with some selling for much more. Call us for more details at 303/598-1606. Western Livestock Services, Inc., 220 Western Federal Savings Bldg., Colorado Springs, CO 80903.

FOR SALE: 18 two-year-old registered horned Hereford bulls. Dams and sires of these bulls come direct from British Columbia and are the big, rugged type. These bulls and their dams and sires never had a fork full of straw or hay all winter, so are worth taking a look at. These bloodlines are quite active here as many were also imported from England. These bloodlines have won many championships in Kamloops, British Columbia. Canada area and others. LLF Ranch, Melvin Kohlman, manager, Sidney, MT 59270. Phone number in Montana: 1-869-2320; out of state calls toll: 1-406/869-2329

CATTLE 5

FOR SALE: 30 head of Buffalo cows, yearlings and calves. 206/762-1030; 406/961-4472.

ANGUS BULLS—Big, rugged, ready to go to work. Boarmer, Hayfork, CA 96041. 916/628-5443.

SIMMENTAL BULLS
Range Ready • Semen Tested
Performance Tested • Performance Priced
SIX-L CATTLE CO.
Road 303 • Willows, CA 95988
916/934-4933 or 934-3617

RUGGED, PERFORMANCE Charolais bulls, females. Nordkyn, Monticello, UT 84535 801/587-2553.

REG. RED ANGUS
From Performance Tested Herd
18 Yearling Bulls
37 Yearling Heifers
Sired by #39280 and #41951
3 two-year-old bulls, not registered.
1 three-year old Jersey bull.
GRANT RED ANGUS
Box 3124 • Visalia, CA 93277
Eves. phone: 209/733-5492

TRY CLASS ADS

CHAROLAIS BULLS
Purebred Horned and Polled • 15-36 Months
Performance Tested • Delivered Anywhere
RAIL CANYON RANCH • PAUL DOWNEY
Box 868 • Adin, CA 96006 • 916/299-3475

SIMMENTAL BREEDING stock for sale. Also, service age Charolais, Maine-Anjou and Angus bulls for sale or lease. Stan Basford, 503/507-9035, Hermiston, Oregon.

BRANGUS BULLS • 60 HEAD
Registered—Cert. ¾-blood—Cert. ½-blood
The top 50% of the 1975 bulls
DIAMOND N CATTLE CO.
Terry Hollan • 918/929-7275
Welch, Oklahoma 74369

40 HEAD HALF Marchigiana herdsires are going to sell! Asking $750. Call us, we'll talk and deal 303/598-1606. Western Livestock Services, Inc., 220 Western Federal Savings Bldg., Colorado Springs, CO 80903.

FOR SALE: REGISTERED Black Angus cows, calves, heifers and young bulls. Priced as to age and size. Valley View Ranch, 2301 Walnut, Lake Elsinore, CA 92330. Phone: 714/674-4279.

FOR SALE
150 Hereford/Angus Cross Mother Cows
5-9 years • Individually identified and performance managed with cow cards
Outstanding performers • Bred to calve Sept.-Oct.
Calves weaned 4/18/77, 5 months of age, at 410# mixed Mothers, same date, weighed 1,000#
Absolutely None Better
One Iron • Ranch raised • Fully vaccinated
Located Rancho Tularcitos • Carmel Valley, Calif.
Call: P.E. Marble • 702 (Elko) 738-3826

FOR SALE: HORNED Hereford bulls—14 two-year-olds; 6 three-year-olds. Well grown out, excellent conformation, uniform, clean pedigreed, heifer broken. Chandler Herefords, Inc., Rt. 1, Box 190, Baker, OR 97814. 503/523-3570.

CATTLE 5

FIVE 50% MARKEY heifers and five 50% Blondes. Orland, Calif. 415/863-0345, 6-8 a.m.

ANGUS FOR SALE
Big Registered 2-year-old Bulls
One or a carload
THE Canadian Influence Herd
CHESTNUT VALLEY RANCH
Carl Oberg
Trowbridge, WY 82240
PH: 307/632-5938

ANGUS RANGE BULLS—Yearlings and two-year-olds. Canyon Lands Ranch, Glade Park, Colo. 303/245-2310.

CHEROKEE SANTA GERTRUDIS
Certified & Commercial Bulls
At the Ranch
Come and Visit
CHEROKEE RANCH
Sedalia, Colorado
Tweet Kimball, Owner
20 miles S. Denver—Hwy 85
PH: 303/688-4411

DROUGHT SALE: Limousin percentage cattle—some of the best 16 50% cows and heifers; 20 75% cows and heifers. Some calving now. Orland, Calif., 415/865-0345, 6-8 a.m.

MAINE-ANJOU BULL SALE
Saturday, MAY 14 • 1:00 p.m.
Greeley Producers • Greeley, Colo.
Sponsored by WY-COL Maine-Anjou Association
50 HEAD
3/4 and 7/8 Breeding Age Bulls
All guaranteed breeders
Auctioneer: Dwain L. Brown
Wheat Ridge, Colorado • 303/424-3725

FOR SALE: FIVE Polled Hereford range bulls, 11 to 15 months, 950-1250 lbs. By champion registered NUMODE bull, from top commercial cows. Performance tested, choice and low fancy, modern, growthy. Moderately priced. DA Ranch, Cornville, AZ 86325. 602/634-4011.

BRANGUS BULLS
A Good Supply Of
Short TWO-YEAR-OLDS and YEARLINGS
Serviceable age—Well grown out
For sale NOW at the
96 RANCH Headquarters
Deming, New Mexico
96 RANCH
Box 1099 • Deming, New Mexico 88030
Phone: 505/546-9696

THREE EXCELLENT performance tested 3/4 and 7/8 Simmental bulls sired by Gallant Cezon and Ajax. Fully guaranteed and semen tested; also a good selection of percentage and purebred females available. Sky Trail Ranch, Boulder, Colo. 303/443-8592; 443-1539.

CATTLE 5

SIMMENTAL BULLS—7/8, 3/4, 2 years, range ready. P.V. Ranch Co. Simmentals, Porterville, Calif., 209/539-3169.

FOR SALE: 20 half Beefalo heifers, most are at breeding age. Located at St. Clair, MO 63077. Call: Don Grus, 314/629-0572.

Must Sell
REG. POLLED HEREFORDS
Certified
T.B. and Bangs Free Herd
Popular Bloodlines
50 Cows calving March-May 1977—$500 per pair.
15 Yearling heifers—$300 each.
MOHICAN HILLS FARM
Rt. 1 • Glenmont, OH • 44628
216/378-3501 • 216/378-3421

REGISTERED SHORTHORN cows and calves. Top breeding West Coast. Also, project heifers. Lucky Clover Ranch, 209/358-5737, eves.

200 CHAROLAIS CROSS cows with calves; also, 100 head of *purebred Charolais heifers with* calf or calf on ground. Contact: Mance Draper, 512/237-3025.

SMITH RANCH
Dunning, NE 68833
RED ANGUS PRODUCTION SALE
Premier Sales Center
Minatare, Nebraska
MAY 16, 1977
Dick Smith
PH: 308/538-2633

BUFFALO CROSS BULL—3 years old, 3/4 Buffalo, 1/4 Hereford. Guaranteed live seaman. Price: $2500. Lanny Covalt, Hickory Rt., Alliance, Neb., 308/262-1751.

POLLED HEREFORDS
You want performance, we have it. Put meat on the table at younger age. Line bred herdsires and range bulls at private treaty.
205-day wts.—635# to 724#
365-day wts.—1015# to 1242#
SANDERS HEREFORD FARM
10365 Liberty Road South
Salem, OR 97302
Owner: D.D. Sanders
Herdsman: Lew Makinson 503/581-3150
Visitors Welcome at Any Time

DOGS 9

HUNGARIAN KOMONDOR guard dogs. Kill wolves, coyotes. Puppies. Mrs. Zoltan Nagyvaki, 5895 Edna Ave., Las Vegas, NV 89102. 702/878-1245.

CATTLE 5

EIGHT JERSEY BULLS—One year to nineteen months. Hobart Campbell, Kingman, KS 67068. Phone: 316/297-3452.

GOOD STARTER HERD registered Red Angus females, bred cows, pairs, yearlings. Circle Bar Heart Ranch, Lebanon, Ore., 503/258-5115.

LAZY C2 BAR RANCH
of Sister, Colorado
Reg. Hereford Dispersion
Saturday, MAY 14, 1977
Kay N.W. Livestock Market
Denver, Colorado
11 a.m.—345 FEMALES
2 p.m.—75 RANGE BULLS
26 Bar Ranch Foundation
For cattle-logs, information:
Wm. F. (Bill) Lelly • 916/848-3622
H. Skinner Hardy • 805/831-3186
Richard Stober • 303/573-0900

FOR SALE: REGISTERED and commercial performance tested Charolais bulls. Marvin Stuhlsatz, Route 1, Norton, KS 67654. Phone: 913/927-3721.

PERFORMANCE TESTED Simmental bulls out of performance tested Hereford cows Davies Simmental, Box 159, Deer Trail, CO 80105. 303/822-5341.

For Sale
LIMOUSIN CATTLE
43 Half Limousin cows
17 3/4 Limousin cows
20 3/4 Limousin yearling heifers
2 7/8 Limousin yearling heifers
Many of these cows have calves at side. Several club calf prospects included. The cows are Angus base and sired by Eclair, Dandy, El Toro.
For further details, contact:
STOWERS RANCH CO.
Ron Daily, Manager
Rt 1, Box 175A, Hunt, TX 78024
512/238-4346

TEXAS LONGHORNS—America's own exotic. Use Longhorn bulls on those first calf heifers. Registered pairs and young bulls for sale. Tom Higgins, 365 Kuck Lane, Petaluma, CA 94952. 707/763-3532

HORSES, JACKS, MULES 8

YOUNG MAMMOTH JACKS. W.E. Segelke, Hillrose, CO 80733. Phone: 303/847-3403.

PERCHERON DRAFT HORSES—Registered and grade—for sale or trade. Also, stud service, 4 stallions to choose from. 916/679-2443.

NINE-YEAR-OLD grandson of Lucky Blanton. A show, ranch and rope horse. Very gentle. Palomino, 15.3. 707/459-5084, Willits, Calif.

MULES: Gentle, well broke young mules from quarter horse mares and mammoth Jack. Many colors. From $300 up. George Chamberlain, P.O. Box 193, Buellton, CA 93427. 805/688-5658.

FOR SALE: RANCH raised horses. Registered and unregistered. Three Bars, Music Mount. My Texas Dandy bloodlines. Mostly fillies, few geldings, some started. Toll House Ranch, Collinsville, Calif., 805/467-2710.

AAA BOB'S FOLLY stallion; ROM producing mare, filly at side, bred back; halter and performance broodmare, bred to above; 3 broke 3-year-olds; 2-year-old show gelding. Moving, can't take them with us. Swan Ranch, Rt. 1, Box 2410, Davis, CA 95616. 916/753-4473.

16th REG. HORSE AUCTION
June 5, 1977
Time: Sunday, 12 noon
Place: Lancaster Sales Yard
140 E. Ave., G-4, Lancaster, CA
(1-3/4 miles north of Fairgrounds on Division Street)
Auc: Col. Cecil F. Metter
Rod Metter
Box 186, Lancaster, CA 93534
PH: 805/942-2112 or 942-0058
ALL BREEDS OF REG. HORSES
Deadline for entries advertised and catalogue is May 19, 1977 Entry fee of $15 must accompany papers. All horses must be in by 1:00 a.m., June 5th Tack sale at 10:00 a.m., June 5th.
If any information is needed, contact: Col. Cecil F. Metter, Box 186, Lancaster, CA 93534.

DOGS 9

QUEENSLAND HEELER PUPS. Red males. Bred to work. Registered. $75. Mrs. Richard Glaser, 916/783-9484.

BORDER COLLIES—Registered pups, started and trained dogs. Bill Rankin, Gunburn Star Route, Fall River Mills, CA 96028. 916/336-5005.

REGISTERED BLUE & RED Merle Australian Shepherd pups out of working parents. Clarice Davis, R.R. #2, Twin Falls, ID 83301. 208/733-7909.

FOR SALE: REGISTERED Australian Shepherd pups. Working parents, bred for intelligence. Gary Kalm, Route 1, Fairview, KS 66425. 913/467-3493.

QUEENSLAND HEELER PUPS—Females, 8 months old, working for 3 months. Guaranteed. $45. 602/944-4552. Dwight Bilyk, TH Ranch, Moyer, AZ 86333.

REGISTERED QUEENSLAND Heeler pups, reds and blues from working parents. Gain Raised. Hershey, 792 Spindrift St., San Jose, Calif. 95134. 408/263-7937; 916/646-8846.

FEEDLOTS 12

FOR SALE: 6,000 head central Oregon feedlot with mill, storage, two water systems. By owner. Phone: 503/475-3846; evenings, 503/475-3189.

OUT OF FEED? Have 10,000 tons of high quality corn silage with other commodities available for growing rations. Can feed up to 5500 head. Central California location. Bixby Ranch Co., 209/298-8922.

CATTLE FEEDLOT
- New facility in central Oregon.
- 4,000 head capacity.
- Room for expansion.
- No environmental problems.
- Concrete bunks, cable fences.
- Complete mill, steam.
- 2,000 ton grain storage.
- 25,000 gal. molasses storage.
- 14,000 gal. fuel storage.
- 8,000 ton silo—concrete.
- Concrete pit for potato storage.
- Office.
- 50,000# scale.
- Mobile home.
- On rail.

Valuable contract for potato feed
Good hay supplies
- Price: $361,500.00

For further details, call:
JIM BROOKS • 503/231-9141
Eves., 232-8447
Write: Jim Brooks, Arbour & Appleton, Realty, 1717 S.E. Umatilla, Portland, OR 97202.

TO BE ANONYMOUS use a WLJ Ad Dept. number. Word ads: Count 5 additional words and indicate "Dept." $1.50 PER INSERTION for cost of forwarding replies. Display ads: Include $1.50 PER INSERTION.

PACIFIC Farms, Ranches 13

Bob Koetitz — Broker — 916/667-6009
WESTERN RANCHES
P.O. Box 33
Willow, CA 95693
(10 mi. SE of Sacramento)
- We sell cattle-grain-cow/calf ranches
- Calif., Nevada, Oregon or Idaho.
- Broker/salesman cooperation invited.
- We believe you'll like our efforts.

WALLY SATERN
Your Flying Realtor
Specializing in tax deferred exchanges and sales of Oregon Farm & Ranch Land
7377 Overland Rd. NE, Silverton, OR 97381
PH: 503/531-7820

KLAMATH COUNTRY. 180 acres irrigated crops and pasture. $135,000. Jim Hammond Real Estate, 435 Main, Klamath Falls, OR 97601. Phone: 503/882-3959.

NORTHERN CALIFORNIA
413 Acre diversified ranch. Approx. 304 acres under irrigation. *Planned* production for 1977 season—potatoes, small grains and pasture. 1,800 sq. ft. home, shop/tool shed, corrals and scales. $380,000.
Criss & Allen Realty, Inc.
P.O. Box 205 • Macdoel, CA 96058
PH: 916/398-4274

WASHINGTON FARMS: Cattle, hay, wheat, row crops. Most all irrigated. Some choice dairies. Write for listings. Bailey Farm Agency, Box 545, Yakima, WA 98907. 509/457-6124.

WANTED TO BUY IN OREGON
300-500-750-1000 Head Ranches
Good, qualified buyers
Contact:
Jim McNeil
SAGE BRUSH REALTY
677 S.W. Highland • Redmond OR 97756
Off: 503/548-8347; 548-8945
A.M. or P.M.—503/382-4687

Arnold Agency
3,922 Ac. Merced Co. grain land. Suitable for trees, vines, etc. Terms available
810 Ac. Merced Co. grain land. Also suitable for trees, vines. $575 per ac. Owner will carry after 20% down
160 Ac. Citrus, Madera Co., mature trees, 120 ac Navels, 40 ac. Valencias. $3000 per ac. Crop incl., terms available.
Cattle ranch, Chowchilla. 313 ac., 95 ac. irrigated pasture. Balance dry pasture and farm lot. Call for details.
ARNOLD AGENCY
Madera, CA 93637
Madera 209/674-2441
Eves. 209/439-1667
Marysville 916/742-0726
Eves., Atwater 209/358-6690
Eves., Red Bluff 916/527-1573

KLAMATH COUNTRY. 1800 acres irrigated cropland. Excellent improvements. Oregon corporation. All real estate and equipment. Jim Hammond Real Estate, 435 Main, Klamath Falls, OR 97601. Phone: 503/882-3959.

ATTRACTIVE 2400 ACRE TEHAMA COUNTY RANCH WITH OPTION
150 Acres now irrigated pasture, low cost water, irrigate hundreds more with shallow wells. 80-100 acres Class 1 soil will grow walnuts, alfalfa, etc. Substantial gas lease income. Now runs 200 cow/calf pairs year round plus wintering yearlings. Full price: $566,000 ($277.50/ac.). 29% down.
MODOC COUNTY, CALIF.
CATTLE/ALFALFA RANCHES
466 Acre showplace on hwy. Nearly 400 acres irrigated free water, outstanding headquarters, large home, etc. Near city, easy to sub-divide. $475,000. Full price includes nearly new machinery. Terms.
1700 Acres on hwy. 1000 acres below ditch, free water, much excellent alfalfa soil. Good fence, mobile home. Joins 466 acres above. $485,000. Full price. Terms.
1200 Acres—Alfalfa speculative property. Now plant sage with springs, domestic well. Approx. 500-600 acre valley is ideal future high yield alfalfa ranch if you hit water. Only $150,000. Terms.
HIGH CAPACITY CLOVER RANCH NEAR SACRAMENTO
440 Acre irrigated ranch, all level to grade. 380 acre clover pasture, balance irrigated, grain ready to reseed pasture. Excellent fence, cross-fence, corrals, nearly new 2 bedroom home. Plentiful riparian water. Full price: $595,000 ($1352/ac.).
160 ACRE ALFALFA RANCH NEAR ORO VILLE, CALIF.
Excellent well, wheeline sprinklers, ready seeding. Located on highway, great for establishing new dairy. Try $2200/ac.
We Have Others
RAYNARD RANCH REALTY
P.O. Box 1648, 916/885-3076
AUBURN, CA 95603
Evenings:
Dave Van Clief 916/981-1325
Terri Overbeck 916/624-3266
Phil Raynard 916/885-4978

PACIFIC Farms, Ranches 13

OREGON • *John Day Country*
A CATTLEMAN'S RANCH meeting the demands of today's needs—Location, condition, price, terms and diversification.
May we invite your attention to the following oldtime reputation cattle ranch:
- RUNS 1,000 HEAD on cow/calf basis or 700 cows + steers + heifers to three years.
- 12,265 DEEDED ACRES—Critically important with today's trends.
- 14,000 ACRES BLM—Controlled through water on deeded land.
- 2,500 ACRES presently leased from timber company—Originally 10 year lease, 5 years remaining.
- LAND IS CONTAINED in one large block providing easy movement of cattle, no hauling required.
- CLIMATE—Exceptionally mild winters, pleasant summers.
- LOW ELEVATION—Approx. 1900' at headquarters—Elevation at summer timber pastures approx. 5,000'.
- LONG GROWING SEASON—Approximately 190 days.
- RAINFALL—14" to 18" in higher elevations.
- HAY—Growing alfalfa, grass and oat hay (can raise 2 crops of oat hay on the same ground in the same season).
- IRRIGATION—Approx. 700 acres (several hundred more acres could be developed at low cost).
- FREE WATER—John Day River flows through ranch for 6-1/2 miles.
- RANGE WATER—Abundant water over entire range—Over 70 developed springs + numerous creeks.
- IMPROVEMENTS—Well constructed, large 6 bedroom, attractive older owners home + several employees homes. All in excellent condition surrounded by attractive gardens, fruit trees, apples, peaches, pears, apricots, plums, grapes.
- SEVERAL BARNS—Complete corrals, scales, etc.
- SCHOOLS—School bus to door.
- HUNTING and FISHING—Deer, elk, trout, birds, in abundance.
- GOOD SET OF young Hereford cows at market price.
- LOW TAXES—$5,100.
- PRICE—$1,225,000—Owner will finance at popular interest rates.

Call or Write: DICK ELLIOTT
ARNIE SWARENS TOWN & COUNTRY REALTY
P.O. Box 587 • Bend, OR 97701
PH: 503/382-3333 • 503/382-3672, evenings

BY OWNER in Wallowa, Oregon. Approximately 400 acres, pasture and timber. Will sell with or *without home and buildings.* Don Diggins, Route 1, Box 45, Wallowa, OR 97885. 503/886-2872

OREGON COUNTRY: 1000 acre farm in Willamette Valley near Portland. 550 acre in wheat, balance improved hill pasture and trees. 7500 sq. ft. ranch home, 5 baths. A showplace with good production for $1,150,000. Call for brochure on this and other fine Oregon farms and ranches ROH BERTZ X ASSOCIATES, REALTORS, 133 W. Regis, Stayton, OR 97383. *Phone: 503/769-6359.*

EASTERN OREGON DIVERSIFIED RANCH
- 4000 + Acres on Little Buttercreek
- 585 Dry land wheat
- 105 Irrigated meadows
- Runs 150 pair—8 months
- Can be split
- $400,000 with terms

Call:
Jim Farley or Hugh McNamar
JAMES L. FARLEY
Real Estate Investments
503/276-3799
P.O. Box 1575
Pendleton, OR 97801

OREGON RANCH
280 acres, 120 cultivated, more available. Excellent growing area for wheat, mint, alfalfa and potatoes. Irrigation water rights plus well. 2 ponds. Call:
Bob Shannon
TOWN & COUNTRY REALTY
1250 NE 3rd, Bend OR 97701
Evenings—503/382-1313

KLAMATH COUNTRY 160 acres. Sprinkler irrigated. Cropland $175,000. Jim Hammond Real Estate, 435 Main, Klamath Falls, OR 97601. Phone: 503/882-3959.

★ ★ **CENTRAL CALIFORNIA CATTLE RANCH** ★ ★
All ten land consisting of 12,600 acres. No farming, two homes, barns, working corrals and scales. Suitable for either stocker or cow/calf operation. This ranch is priced to sell at $86 per acre.
For further information on the above ranch, please contact Chuck Robinson 916/438-2800. If no answer, please call the office at numbers listed below.
ECKHOFF AND ASSOCIATES, INC.
Real Estate Brokers
1818 W. Chapman Ave. • P.O. Box 267 • Orange, CA 92668
714/532-2538 • 541-2621

MODOC COUNTY RANCH—In California, 3250 deeded acres, 1500 acres of meadow land, 30,000 acres on permit, 500 acres irrigated, 2 homes, 4 barns, storage for 1350 tons hay. Will run 700 pair or 1400 yearlings. Price: $247 per acre. Write for brochure: Hathaway Real Estate, Box 477, San Andreas, CA 95249. Phone: 209/754-4216.

LARGE ORCHARD—Tehama County, California—357 acres, prunes and almonds, fifth leaf, abundant water, good soil, sprinkler irrigation, equipment included, future sub-division potential, extremely well developed, attractive location. Will consider exchange Asking price $670,000. Agent, 916/877-1254 or 916/872-9325.

FOLLOWING LISTED RANCHES LOCATED IN SISKIYOU COUNTY
700 acres south of Yreka. Beautiful ranch adjacent to I-5 with irrigated pasture, 1 mile south, near Yreka City limits with subdivision potential.
640 acres Little Shasta area, fenced and partially tillable. Price $260.00 per acre.
2800 acres with 400 acres irrigated. 7 lakes & free water. Includes ranch house, guest cottages, corrals, etc.
286 acre dry land farm. Grenada-Gazelle area. Currently in production. Improvements.
3200 acre ranch. 100 acres irrigated. Cattle & grain, with 2 nice homes. 3½ miles of creek running through ranch. Beautiful setting.
227 acres. All irrigated, 3 bedroom home with guest house. Water from Shasta river. A super ranch for a purebred outfit.
4100 acre Big Springs area. View of Mt. Shasta. A good working cattle ranch. Free water.
Other ranches available in Oregon and Nevada
WESTERN RANCH PROPERTIES, INC.
1600 Fairlane Rd., Yreka, CA 96097 • 916/842-4431
Evenings—Don Campbell—842-4461

PINE TREE CATTLE CO.
Realtors—Managers
Cattle Brokers
Equipment Leasing • Auctioneering
200/784-3000
P.O. Box 089
Porterville, CA 93257
In Northern California
Call: Bo Lacque
916/888-8165 or 883-8188
154 East Walker
Orland, CA 95963

COLUMBIA BASIN RANGE LAND
Undeveloped 26,000 plus acres good grazing land, joins large fresh water lake, 3 miles lake front, lime trout stream, all fenced. Outstanding value at $55 per acre, owner retired. Call or write, person to person:
FRED R. DONEY
RANCH BROKER
Moses Lake, WA 98837
Office: 509/765-7866
Home: 765-8326

WHEN SENDING IN your ad, please include your Zip Code and Area Code if they are to appear in the ad.

SISKIYOU COUNTY
Scott Valley
CATTLE, ALFALFA, GRAIN RANCH
630 deeded acres, 570 acres sprinkler irrigated. Includes complete 100+ cow dairy which is leased. 2 homes, 3 barns, corrals. One of the most productive ranches in the area.
Price: $975,000.
Owner will finance.
No water shortage on this land
Call ROY N. JENSEN
Office (415) 443-1123
Evenings (415) 447-3470
Rich Buckley & Associates
411 So. L Street
Livermore, CA 94550

2760 ACRES—at the edge of rich farm land in Klamath Basin. 1000 or more acres can be developed for alfalfa or grain, balance of acreage rolling tree covered land. Good area for irrigating wells. Many reservoirs and storage ponds. Top mule deer hunting. $325,000 easy terms.
600 COW UNIT — 2300 ACRES, 900 acre irrigated, more acreage can be developed, good soil. Free water from creek running through ranch and 2 high volume irrigating wells. Paved road, school bus and mail service. Bordering U.S. Forest and BLM permits. Owner's 4 bedroom, 1½ story home, machine shade, shop, 3 barns, corrals, chutes and scales. Full line of machinery included. Ranch has special setting with many recreational, amenities, close to wilderness area, fine fishing, antelope, mule deer, duck and goose hunting. This is a good operating ranch. $850,000—good terms. Owner may consider a trade.
HOLMAN REALTY
Office — 4729 S. 6th St.
Klamath Falls, OR 97601
PH: 503/884-1343

H. Harris
"They just don

PACIFIC Farms, Ranches 13

10 ACRE HORSE RANCH near Davis. Good irrigation well, 13 stalls, tack room, feed and bedding bins, hot walker, round pen. 110 ton hay barn with feed sheds, 2800 sq. ft., 4 BR, 2 bath, all electric home with heat pump, loads of storage, carport and shop, good domestic well, large shade trees, kennel with 3 runs on concrete. 8 miles from UCD Veterinary facilities. $167,000. Contact: Bob Manelis, Arnold Real Estate, 231 D St., Davis, CA 95616. 916/758-3080.

INTERMOUNTAIN Farms, Ranches 13

LIQUIDATE
Inherited 160 Acres
Nevada farmland, water, developable. Will discuss division. Excellent terms, $149,500.
BILL MITCHELL REALTY
1039 Silverado St. • La Jolla, CA 92037
PH: 714/459-4467

INTERMOUNTAIN Farms, Ranches 13

FOR RANCHES—Cook Real Estate, Box 127, Salmon, ID 83467. Phone: 208/756-2524. Licensed in Idaho and Montana.

FARMS AND RANCHES
Free Brochures on Request
Don Withers/Bill Knipe
Ranch Brokers
ROBISON REALTY, INC.
Dial 208/345-3183, day/night
Suite 715, Bank of Idaho Bldg
POB 2816, Boise, ID 83701

FARMS—OWN PRIVATE Irrigation water. Available details. Whiting Agency, 152 West Main, Weiser, ID 83672.

FOR SALE: Cattle Ranch
Semi desert operation. No winter feed. Excellent farm land potential. 800 head capacity. Call: 702/738-8270.

1200 HEAD CATTLE RANCH
Elko Co., Nevada
1,000 Acres irrigated hay land—3,800 acres fenced crested wh. grass pastures—2,000 acres fenced mountain range, total 8,800 deeded acres, plus 2,400 acres crested wheat BLM pastures, private allotment on management plan. Forest permit on summer range.
Excellent water rights on 2 year-round creeks flowing from 11,000 ft. elev. mountain range plus new 1,440 gpm, 18" trrig. well ready to put in sprinkler system for addit. 1,500 2,000 tons of hay. Ranch now puts up 1,500 tons grass hay on normal year.
3 modern houses with towns, trees & orchards. New scales & scale house, loading corrals & chute. Barns, sheds & corrals all excellent shape. Paved road, mail, school bus. Located in beautiful valley 40 minutes from Elko. Great trout fishing & deer, sage grouse & chukar hunting on the ranch. Full line farm equipment included for $1,500,000.00. Exc. terms to qualified buyer. Cattle at market.
PRESTON Q. HALE—Realtor—Owner—Operator
225 So. Arlington Ave. • Reno, Nevada 89501
PH: 702/323-2168

640 ACRES FARMLAND, 130 acres alfalfa, balance is ready. 3 wells, pumps. Price: $330 per acre, 20% down, balance yearly payments 8% interest. Electricity, sprinkler system available. Phone: Guy A. Gulley, Ely, Nev., 702/289-4662.

FOR SALE: UP TO 2,000 unimproved acres of a 3100 acre ranch. Excellent water available from about a 100 ft. depth. Over 200 growing days. Southern Nevada, 90 miles from Las Vegas, about 290 miles from L.A. Area produces 7 cuttings alfalfa, grows almost anything easily—grapes, deciduous, cotton, etc. DeLee, 213/723-8324, weekdays.

MOUNTAIN Farms, Ranches 13

SOUTH OF YAMPA
4150 Deeded acres, 50% can be irrigated. Excellent opportunity to develop into a 1000 A.U. operation. Great terms.
Jim Hanuska
160 ACRES—FT. MORGAN
All in row crop with 3 bedroom home and improvements. Excellent terms.
Maurice Pallini
250 A.U. OPERATION
Western Slope of Colorado, has excellent water rights and 2 homes. Comes complete with cattle and equipment.
Jim Pelre
JAMES & ASSOCIATES, INC.
3333 S. Elati • Englewood, CO 80110
PH: 303/761-5100

MOUNTAIN Farms, Ranches 13

500 COW RANCH
50,000 DOWN
. . . to qualified buyer. River runs through. 164 acres irrigated hay. 2 houses. Call: Frank, night or day, at 303/595-4879. FRANK McCLERNAN. Many Ranches.

BANKRUPTCY
Must sell by June 1:
1. 2500 acre highly developed, irrigated farm in La Junta, Arkansas Valley.
2. 3300 acres grass with excellent water, San Luis Valley.
3. 3300 acre farm/ranch, improvements, 800 acres alfalfa and excellent water, San Luis Valley.
Any reasonable cash offer will be considered. Call debtor in possession, 303/581-2870

MONTANA—HAVE LARGE inventory of ranches and lakeshore properties. Montana Real Estate Exchange, Rt. 2, Moiese, MT 59824.

MUST SELL RANCH
MAKE OFFER
The asking price is $625,000 for a 500 cow unit ranch which can be largely run by one man. It's out of the wind. Has 5 miles of river. Very good improvements. Self-supporting. In a beautiful valley setting. Call Frank at 1-595-4879 or (303) 595-4879. Day or night. FRANK McCLERNAN. Many ranches.

MOUNTAIN Farms, Ranches 13

BEAUTIFUL RANCH
SELF SUPPORTING
In a beautiful valley, 8 miles of river. 135 irrigated. Good improvements. Consider offer. Call Frank, night or day, at 303/595-4879. FRANK McCLERNAN. Many Ranches.

BY OWNER: 4447 acre ranch, 65 miles east Colorado Springs, Colorado. Mostly native grass, some alfalfa, brome and wheat. Large ranch home, smaller home. $115 per acre, cattle and machinery at market price. 303/446-5365.

WESTERN MONTANA RANCH
For Sale By Owner
Approximately 5,000 acres consisting of 4,000 hill pasture and 1,000 in irrigated valley.
William Wallace Ranch
Drummond, MT 59832

FOR SALE: OVER 5,000 acres, mostly grass, of farm and ranch land in Lincoln County, Colorado. Some wheat and some minerals. Property is located 10 miles east of Hugo, Colorado. Priced at $100 per acre. I would like to sell. Contact: Al Rowan, Box 791, Guymon, OK 73942 or call: 405/338-7674.

GENTLEMAN—RANCHER
2188 acre ranch located on highway 160 between Durango and Pagosa Springs. Beautiful setting and improvements. Backs up to National Forest. Excellent water and mineral rights. $1100 per acre. Owner will help finance. Call:
Craig Tims 303/892-1818
COLDWELL BANKER

BANKRUPTCY
Must sell by June 1:
1. 40 acre alfalfa patch, will sell with new home.
2. 680 acre lease and deeded.
3. 160 acre home place.
All have good water and close to Alamosa in San Luis Valley. Any reasonable cash offer considered. Call debtor in possession, 303/589-2870 or debtor's broker, 303/589-5865.

DIVERSIFIED RANCH — 190 acre wheat base, 80 barley base, running 300 cows, wintering 500 yearlings, 1/4 mile river frontage, 300 acres sub-irrigated. 2,000 inches free water. Sprinkler and flood irrigation on 800 acres. 4 bedroom home. $850,000. Terms. 1200 ACRES IN western Montana, now running 200 plus cows. 600 acres irrigated with free water. An additional 300 acres could be irrigated. 5 bedroom home with lots of extras—outbuildings, fences, corrals in good repair. 3-1/2 miles of fabulous trout river to boot. Owner financing. Bud's Real Estate, 42 2nd Street West, Kalispell, MT 59901. 406/755-2824.

SOUTHWEST Farms, Ranches 13

Reads Realtors
WINSTON, N.M.
Foothills ranch well tested proved good water. 800 cow units 12,000 acres deeded some BLM State and Forest leases. Landing strip $1,370,000.
Drawer JJ, Las Cruces, NM 88001
Off: 505/523-9090 • Home: 526-3502

SOUTHWEST Farms, Ranches 13

BY OWNER: CATTLE-GRAIN ranch, Utah/Colorado border. $150,000. 801/587-2553.

OLD TIME ARIZONA DUDE RANCH—Full compliment of cottages, lodge, tennis courts, dandy corral set-up. Interest in paved airstrip. Needs fixing up. Riding trails into BLM land. Ideal for groups, corporations, individuals. Priced to sell. Doris Meach, Livingston Realty, Sedona, AZ 86336. 602/282-7713 or 282/5738.

ARIZONA RANCHES
We have several GOOD listings left.
If you are thinking about . . .
Arizona Country—See Us
We could service a few more range ranches. If you are serious about selling . . . See . . .
John Gardner, Ranch Broker
Eves., 602/778-0886
Two good clients for SERIOUS Agri-Business . . .
John A. Gardner
Eves., 602/778-2859
gardner & associates
122 N. Cortez, Suite 213
Prescott, AZ 86301
PH: 602/445-1101

PLAINS Farms, Ranches 13

FARMS AND RANCHES—Near Stillwater, Oklahoma. Write or call for details. Scott/Sloan Realty, Eldon Rogers, 405 South Stallard, Stillwater, OK 74074. 405/624-1550. D-1.

FOR SALE
CATTLE RANCHES, STOCK FARMS, TILLABLE LAND. I cover the Midwest like the morning dew. Can handle all your needs up to $15 million. Call collect for personal discussion at 417/683-2018, day or night or write: Jerry Mullin, Broker, Mullin Farm and Ranch Agency, P.O. Box 24, Ava, MO 65608. Licensed in Missouri, Arkansas and Oklahoma.

RANCH FOR SALE: 1960 acres grass, south Meade County (near county lake). All in one unit. Immediate possession. Chance Insurance Agency, V.E. Chance, Real Estate Broker, Fowler, KS 67844. Phone: 316/646-5253. Phone: 316/646-5201, evenings.

1,270 Acres Missouri Grassland
All good permanent pasture with fertilizer program over past 5 years, 1-3/4 miles river, 1/2 mile creek, 4 wells, 6 springs, numerous ponds, good fencing, 3 sets of improvements. $532,000, 29% down, owner financed. Contact: Josephine Emerson, REEDS SPRING REALTY, Box 15A, Reeds Spring, MO 65737. 417/272-3525, 24 hr. phone.

BY OWNER: 770 acre ranch near Konawa, Oklahoma. $300 per acre. Springled creek. Lots of pecan trees. Some good farm land. Improved pasture and timber. No livable house. Registered Polled Hereford cattle available. Ben Ragland, Rt. 1, Box 2, Konawa, OK 74849. 405/925-3608.

DON'T WORRY ABOUT rain or irrigation water. 500 acre ranch, eastern Oklahoma, with privately owned water supply and low cost application. Modern home. Can raise 2 crops forage yearly. 325 acres highly improved pasture and hayland. Will carry 3 times as many head of cattle as dryland. Priced below appraisal. Call owner: 918/968-3441.

SPORTSMAN'S PARADISE
On working ranch—875 acres valley land, could be cultivated and irrigated, 125 acres virgin timber adjoining thousands of acres of wooded land. Numerous lakes and ponds, beaver, adapted wild geese and lots of deer. 250 acres wheat, 625 acres in bermuda fescue clover, good improvements. $550/acre.
McPHETRIDGE REAL ESTATE
Union Stockyards
McAlester, OK 74501
PH: 918/423-3755 or 423-2394

SOUTHEASTERN Farms, Ranches 13

ARKANSAS: 3500 ACRES improved pasture, 1000 acres suitable for farming, good fences, plenty water, 2 houses, 5 barns, shop, all minerals, natural gas line, paved road near major lake, mild climate, high rainfall, sell all or part $350/acre. 240 ACRES good pasture near lake, stream, paved road, septic system, deep well. $375/acre. Write for information on RETIREMENT HOMES, FARMS, RANCHES, RESORTS, MOTELS, HOTELS, ETC. Pure water, clean air, low taxes, relax in Arkansas. YVONNE SIMPSON, REALTOR, 726 OAK, HOT SPRINGS NATIONAL PARK, ARKANSAS

CANADIAN Farms, Ranches 13

BUYING LAND IN BRITISH COLUMBIA?
Write or See
ERIC TURNER REALTY LTD.
Box 770
VANDERHOOF, B.C.
WE SPECIALIZE IN RANCH & AGRICULTURAL LAND

CARIBOO RANCH
1170 Deeded acres of meadowland in the heart of one of British Columbia's finest ranching areas. Old established ranch that has carried 300-400 cows. Full set of buildings and machinery. Asking $265,000, small down payment and reasonable terms.
Contact: Don Howlett
WALL & ASSOCIATES REALTY LTD.
377 St. Laurent Avenue
Quesnel, B.C., Canada
PH: 604/992-8866
Evenings: 992-5324

RANCHES FOR RENT OR LEASE 14

FARM FOR LEASE: 520 acres, sprinkler irrigated, in eastern Colorado. Wheat, alfalfa and grass presently planted. Write Ad Dept. 687 c/o WLJ.

RANCHES OR PASTURE WANTED 15

SUMMER PASTURE WANTED for approximately 80-100 pair. Prefer northern California. 415/852-4497; 916/527-3620.

WANTED SUMMER PASTURE for 65-75 cow/calf pairs. Preferably northern Colorado, southern Wyoming. Ed Strain, 303/686-2001.

WANT TO RENT PASTURE for 600 cows after May 1st Spring Ranch, Clifford Cunningham, Shandon, CA 93461. Phone: 805/238-4854.

WANT TO BUY AN operating cattle ranch at an agricultural price which will carry 250-400 cows year round. Write Ad Dept 689 c/o WLJ.

WOULD LIKE TO BUY retiring owner ranch that will support 500 to 1000 cows year round. Must be an honest ranch at a realistic price. Not interested in any tax write-off or gimmick ranch. No brokers. Write Ad Dept. 676 c/o WLJ.

WE HAVE ORDERS FOR 9 cattle ranches. From 250 cows on up. If you are thinking of selling write or call: Hedrick & Boulino Realty, 1154 N. Orchard, Boise, ID 83704. 208/376-0021. Bill Gunning, 208/466-4415. Ken Nelson, 208/466-9160. We have Grade A dairy farms from 150 cows to 400 cows. Southwestern Idaho's farm and ranch specialists.

PASTURES AVAILABLE 17

NEAR KHEMMLING: Pasture for 300 yearlings—monthly terms. 303/572-0637.

IRRIGATED GRASS FOR 225 yearlings near Ellicott, Colorado. Weight gain or monthly basis. 303/572-0637.

MENDOCINO COUNTY mountain pasture available, 200 pair, year round. Phone: 707/459-4840, evenings.

IRRIGATED PASTURE NEAR Klamath Falls, Oregon. May 1 to October 1—450 head. 503/884-5994, evenings.

7000 ACRES EXCELLENT GRASS—completely fenced and cross-fenced. Run cow-pairs and/or yearlings. Excellent water—ample moisture. May 15 to October 15. 303/572-9336.

YEAR ROUND FEED for 1,000 pair available immediately. Short or long term lease, reasonably priced. 503/947-2923 or 947-4341.

MOUNTAIN PASTURE available June 1st for up to 125 cow units or equivalent AU's. Write: Crystal Mountain Ranch, Bellvue, CO 80512 or call: 303/484-4992 or 484-7685.

HAY, FEED, SEEDS 18

TOP QUALITY ALFALFA and oat hay. Truck and trailer load lots. 707/725-2114.

CALLIE BERMUDAGRASS. Taking orders now. Nancy Kirby, 1713 Northcrest, Plano, TX 75075. Phone: 214/424-6170. Call after five, weekdays.

BUSINESS OPPORTUNITIES 19

WATER MEDICATORS, tanks, waterers, confinement. Health-A-Matic, Hoven, SD 57450.

TO BE ANONYMOUS use a WLJ Ad Dept. number. Word ads: count 5 additional words and include $1.50 PER INSERTION for cost of forwarding replies. Display rates

LIVESTOCK LOANS 16

"LIVESTOCK LOANS"
We specialize in livestock financing statewide. Stock, Feed, Equipment. Short and Intermediate Term loans. Call: Gene Slater, California Livestock PCL, 916/483-2416, 3362 El Cerrito Ave., Sacramento, CA 95821.

WHEN FIGURING the cost of your ad, count your phone number as one word.

MACHINERY AND SUPPLIES 20

FARROWING STALLS—Complete $86.50. 1" tubular steel construction. Dealerships available. Free literature. STARR NATIONAL, 130 Main, Colchester, IL 62326.

Advertise in Western Livestock Journal

ROUND BALE FEEDERS for 1500# round bales. Heavy duty 1" square tubing. Only $67.50. Rectangular feeders also available. Free literature. Dealers wanted available. Starr National, 130 Main, Colchester, IL 62326.

BLIND BOX ADVERTISERS: Display ads, include $1.50 PER INSERTION for cost of forwarding replies.

FENCE POSTS 21

RANCH FENCING. All types. Installed. Call or write: Robert Snow, Box 34, Granite Station, Bakersfield, CA 93301. Phone 805/399-4663 after 8 p.m.

WHEN SENDING in your ad, please include your Zip Code and Area Code if they are to appear in the ad.

RAILROAD TIES: ALL grades. Wire, fencing, posts and corral lumber. Flat cars for bridges and bridge timbers. ORTH RANCH SUPPLY, 9 miles east of Carson on Whitmore. Phone: 209/883-4487.

PIPE, IRRIGATION SUPPLIES 23

STEEL PIPE
• 10,000' 6-5/8" OD x .125" new.
• 10,000' 18" OD x .250" (for crossing).
• 11,000' 26" OD x .312" used.
• 4,000' 30" OD x .188"/.281" unused.
CAL-CUT PIPE & SUPPLY, INC.
P.O. Box 2147
Bakersfield, CA 93303
PH: (805) 393-5300
Outside California:
Toll Free: 1-800-235-4044

BLIND BOX ADVERTISERS: By the word ads, count 5 additional words AND include $1.50 PER INSERTION for cost of forwarding replies.

SCHOOLS 24

AUCTIONEERING. Write: Reppert School of Auctioneering, Box 189, Decatur, Indiana 46733. Free catalog. Term soon.

CURTISS BREEDING SERVICE
Will sponsor schools in A.I. training at:
TURLOCK, CA • June 14-17
ORLAND, CA • June 28-July 1
If interested, please contact:
Dan McEnery • 213/395-3570
832 Euclid St.
Santa Monica, CA 90403.

TRAILERS 25

FOR SALE: 3 TECO 5 ton capacity chopped hay trailers purchased new from Thompson & Gill. Always stored inside. In excellent condition except for tires and canvas. Price: $1000 each. Donnell Ranch, 27235 Arnold Drive, Sonoma, CA 95476. 707/938-2037.

WOMEN'S INTEREST 27

DROOLIN' GOOD fruit salad dressing recipe. $1.00. Harvey's First Pantry, A, 182 [illegible]

Comments

(Continued from page 1)

the retailer to the beef mechanic, the jobber, with price initially based on the industry's Yellow Sheet; to the wholesaler and feeder.

Next in line, in our friend's opinion, is the grain grower. He's pretty sophisticated in marketing too, utilizing with great skill learned the hard way, the futures markets. Finally, there is you, the producer at the end of the beef trail. There will be less of you, as the years go by. Your only way of survival, without outside income, is to produce a higher percentage of calves than your neighbors, at less cost. Out compete them until they go out-of-business. The BRIA could change the status quo you are in—but all those segments ahead of you, to the consumers and their representatives, will be fighting this national promotion and educational effort by the cattle producers. You can count on it. They don't want to see the status quo changed. Not the consumer, not the retailer, not the jobbers and their unions, not the wholesalers. "So now you know who your opposition is and now you know your problem," concludes our friend.

—DICK CROW

TAKING 19—Larry Hendrix, ORO Ranch, Seligman, Ariz., bought 19 Hereford bulls at the Hooper Hereford Sale, Springerville.
(Staff photo by Mack Jones)

Sterling elected 4 Corners prexy

Members of the Four Corners Hereford Assn. have elected Bruce Sterling, Farmington, N.M., as president for the coming year. Also elected were: Dale Bond, Ramah, N.M., vice president; Orion J. Utton Sr., Aztec, N.M., secretary, and Carla Logan, Aztec, treasurer.

Hereford breeders in the four corners area of New Mexico, Arizona, Utah and Colorado make up the membership of the association.

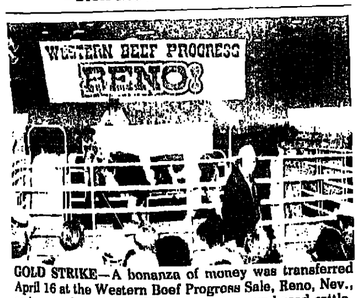

GOLD STRIKE—A bonanza of money was transferred April 16 at the Western Beef Progress Sale, Reno, Nev., as buyers from all the Western states purchased cattle.
(Staff photo by Don Doris)

Cattlemen have seen some price improvement for their product during the past week or so, due mainly to improved weather conditions in many of the western states. But many have expressed their alarm at the increased attacks against beef and that these attacks only convince them for the need of "someone on our side" to tell consumers the truth about beef and beef byproducts—so essential for the nutrition and health of the American people. Many in the cattle industry hear the other side with so many voices—all of them getting louder and louder as the cattleman's position improves.

A recent beef put-down came in the form of a national Food Day (held Thursday, April 21) advocating meatless menus for President Carter and his family in the White House and a similar meal proposed by the official state chef for Colorado Governor Richard Lamm in the Governor's mansion. How many other state and national leaders were besieged by vegetarian interests, we do not know.

The point is that those who promote a vegetarian diet appear to have a disproportionate amount of influence even with the President of the United States. Has Food Day focused attention on the need for a national beef promotion program? What's your opinion?

Have the recent Food Day "meatless" menus been detrimental to the beef industry?
☐ Yes
☐ No
☐ No opinion
Comments _____

Would a beef promotion or information program be able to counter bad publicity received from Food Day-type actions?
☐ Yes
☐ No
☐ No opinion
Comments _____

Are you going to register to vote in the upcoming Beef Referendum?
☐ Yes
☐ No
☐ Don't know yet
Comments _____

Are you in support of the Beef Research and Information Act?
☐ Yes
☐ No
☐ Need more information on BRIA
Comments _____

Name _____
Address _____
City, State, Zip _____

Clip and mail to: DICK CROW, Western Livestock Journal, Drawer 17F, Denver, Colo. 80217
Opinions will be tabulated and results forwarded to President Carter, Members of Congress, Secretary of Agriculture Bergland and State Commissioners of Agriculture.

HELP WLJ GET MORE OPINIONS
It will take every livestock industry voice possible to help shape meaningful decisions in Washington. You can help Western Livestock Journal get the opinions expressed. Send us names and addresses of fellow stockmen you know who should express their opinions on the above topics.

Name _____ Address _____
Name _____ Address _____
Name _____ Address _____
Name _____ Address _____
Name _____ Address _____
Name _____ Address _____

Code 3

LOST AND FOUND 26 LOST AND FOUND 26

ESTRAY CATTLE
The California Bureau of Livestock Identification, 1220 N Street, Sacramento, CA 95814 is processing the following estray animals under the provisions of the Hide and Brand Law. We are seeking information that will help us find the rightful owners of these animals.

Estray #77E-56
Angus bull 950# aged
lh

Estray #77E-57
Hrfd hfr 650# 1-1/2 yrs.
rh

Estray #77E-53
Roan WF cow 750# 6+ yrs.
rr

Estray #77E-49
Blk hfr 575# 18 mos.
lh

Estray #77E-66
BWF cow 700# 5 yrs.
lr rh

Estray #77E-62
WF hfr 600# 3 yrs.
lh rh

Estray #77E-64
WF str 600# 2 yrs.
lr lh rh

NO BRANDS or EARMARKS

Estray #77E-48—Hol bull 450# 9 mos.—This bull was taken up on 14th Ave., Hanford

Estray #77E-50—WF str 300# 10 mos.—This steer was picked up by the Sacramento County Animal Control on Fair Oaks Blvd., Fair Oaks.

Estray #77E-55—Angus cow 500# approx. 3 yrs.; Angus calf 40#—These animals were taken up at Pollard Ranch, Fortuna.

Estray #77E-61—Angus bull 950# 2 yrs.—This bull originated at the Braga & Sons Ranch, Soledad.

Estray #77E-63—BWF bull 500# 9 mos.—This bull originated at the Giannini Cattle Co.

Estray #78E-278—Red bull 750# lg. yrlg.—This animal originated in the Glenville area.

PLEASE CONTACT US AT 916/445-8106

If you have any information that would assist in identifying the owners of the above cattle.

WLJ—The leading All-Breed Publication in the West!

Mail this HANDY ORDER FORM TO WLJ Classified Corral, 4th Floor, Livestock Exchange Bldg., Denver, Colo. 80216.

I am ☐ am not ☐ a subscriber (please check)

Bill this ad to:
Name
Address
City State Zip
Run this ad times under (Choose category number) classification

Please refer to Classified Corral Masthead for blind box numbers & display advertising rates.

Enclosed is check for to cover discount. See figures in parentheses. No additional 3-time discount added to cash discount.

Please include telephone area code and zip code if phone and address appear in ad.

Use for word ad copy only—Per Insertion

1 FROM	2 ONE	3 TO	4 TEN	5 WORDS
6 A	7 MINIMUM	8 CHARGE	9 OF	10 $3.00
11 $3.85 ($3.30)	12 $4.20 ($3.60)	13 $4.55 ($3.90)	14 $4.90 ($4.20)	15 $5.25 ($4.50)
16 $5.60 ($4.80)	17 $5.95 ($5.10)	18 $6.30 ($5.40)	19 $6.65 ($5.70)	20 $7.00 ($6.00)
21 $7.35 ($6.30)	22 $7.70 ($6.60)	23 $8.05 ($6.90)	24 $8.40 (7.20)	25 $8.75 ($7.50)
26 $9.10 ($7.80)	27 $9.45 ($8.10)	28 $9.80 ($8.40)	29 $10.15 ($8.70)	30 $10.50 ($9.00)
31 $10.85 ($9.30)	32 $11.20 ($9.60)	33 $11.55 ($9.90)	34 $11.90 ($10.20)	35 $12.25 ($10.50)
36 $12.60 ($10.80)	37 $12.95 ($11.10)	38 $13.30 ($11.40)	39 $13.65 ($11.70)	40 $14.00 ($12.00)

Figures in parentheses show cost with cash discount included.